

U.S. Monetary Policy and International Bond Markets*

Tobias Adrian[†]

Gaston Gelos[‡]

Nora Lamersdorf[§]

Emanuel Moench[¶]

July 27, 2023

Abstract

We document that U.S. monetary policy surprises have large, persistent and asymmetric effects on government bond yields worldwide. Moreover, the impact of Fed policy on sovereign debt markets has experienced a structural break around the Global Financial Crisis (GFC). Treasury term premiums increase persistently following Federal Reserve easing shocks until 2007, but show a protracted decline in the post-GFC sample. Advanced and emerging market economy yields essentially mimic the Treasury market's asymmetric response to Fed surprises. While the break of the term premium response to easing shocks around the GFC is consistent with a change in the net duration of primary dealers' Treasury positions, intermediary balance sheet constraints cannot explain the asymmetric effects of monetary policy on yields. The persistent and asymmetric global yield responses are broadly in line with the dynamics of mutual fund flows following U.S. monetary policy shocks.

Keywords: Spillovers, monetary policy, yield curve, capital flows

JEL Codes: F32, E43, E52, G12, G15

* The views expressed here do not represent the views of the International Monetary Fund or its staff.

† International Monetary Fund and CEPR, e-mail: tadrian@imf.org

‡ International Monetary Fund and CEPR, e-mail: ggelos@imf.org

§ Frankfurt School of Finance & Management, e-mail: n.lamersdorf@fs.de

¶ Frankfurt School of Finance & Management and CEPR, e-mail: e.moench@fs.de

1. Introduction

The Federal Reserve plays a central role in the global financial system. Not only is the U.S. the largest and one of the most internationally connected economies. The Fed's policy decisions also have a direct impact on the funding costs of many large banks and financial institutions which are active in international financial markets. Given its pivotal role, a recurring question is to what extent U.S. monetary policy spills over to international bond markets.

In this paper, we document that U.S. monetary policy surprises have large, persistent and asymmetric effects on government bond yields worldwide. We start by showing that surprise changes of Fed policy are followed by a persistent hump-shaped response of U.S. Treasury yields with a peak response after around 10 weeks that is an order of magnitude larger than the initial bond market reaction. These results are in line with the evidence in Brooks, Katz and Lustig (2020). While these authors restrict their analysis to the period before the GFC, we show that their finding of highly persistent effects of Fed policy on Treasuries extends to a longer sample ending in 2021.

We go beyond the analysis in Brooks et al. (2020) in several important ways. First, we document that the strong hump-shaped response of Treasury yields to Fed policy surprises is essentially only driven by tightening shocks. Decomposing Treasuries into expected rate and term premium components, we show that both respond positively to restrictive policy surprises. In sharp contrast, Treasury yields only respond little to Federal Reserve easing shocks. The reason is that term premiums rise strongly and persistently following accommodative policy news, more than offsetting the decline of short-rate expectations particularly for longer maturities. Hence, there is a clear asymmetry in the response of Treasury yields to Fed easing and tightening surprises.

Second, we show that the asymmetric effects of Fed surprises on Treasury yields feature a clear break around the GFC. While Treasury term premiums increase persistently following Fed easing shocks until 2007, they decline persistently in the post-GFC sample. Importantly, in both samples, the response a few months after the initial surprise is an order of magnitude larger than the initial reaction. While the Treasury term premium dynamics subsequent to Fed tightening shocks seem to be less strongly affected by the GFC, they retain the documented asymmetry. In particular, following a brief initial increase, the term premium persistently declines following tightening shocks in the post-GFC sample.

Third, we document that global bond yields largely mimic the reported dynamics of U.S. Treasury yields. Based on a sample of 18 advanced economies' local currency yields and their decomposition into expected rate and term premium components, we show that before the GFC, Fed easing shocks have been followed by a slow and persistent increase of global term premiums. In contrast, post-GFC global term premiums have persistently declined

subsequent to Fed easing *as well as* tightening shocks. We confirm the asymmetry of term premium dynamics post-GFC for a panel of 15 emerging market economies. In sum, our results show that U.S. monetary policy exerts large, highly persistent, and asymmetric effects on sovereign bond yields worldwide. The impact of Fed policy on global yield curves is mainly driven by the response of term premiums, which has seen a drastic change around the GFC.

These yield curve dynamics are difficult to square with traditional frictionless models of the term structure. We entertain several potential explanations for our findings. First, inspired by recent work by Kekre et al. (2022) and Du et al. (2022), we study whether the structural shift in balance sheet positions of U.S. primary dealers can account for the shift in Treasury yield dynamics following Federal Reserve surprises. We confirm that the net duration of dealer balance sheets has switched sign around the GFC and that this duration is highly informative about the sign of the term premium response to monetary policy surprises. Specifically, periods with negative primary dealer balance sheet duration are associated with an increase of term premiums in response to easing shocks, while periods with positive duration are associated with a decline of term premium following easing shocks.

These results are qualitatively in line with the model by Kekre et al. (2022) which predicts that an easing shock increases intermediary wealth when their balance sheets have net positive duration and as a result compresses the term premium as a compensation for interest rate risk. The break in the response of term premiums to easing shocks in low versus high balance sheet duration states also matches our evidence on the structural break of the term premium response around the GFC. While the model by Kekre et al. (2022) appears to be able to capture the break in the term premium response to easing shocks around the GFC, it does not give rise to the asymmetry between easing and tightening shocks that we document.

The large magnitude of the yield response to policy shocks several months after the announcement could potentially be explained by the fact that the Federal Reserve communicates its policy intentions carefully and as such surprises measured by the high frequency response to policy announcements are small relative to the change in the expected policy path. However, controlling for the actual change in the federal funds rate does not meaningfully affect our estimates. Moreover, separating genuine monetary policy shocks from news which lead the Fed to adjust its policy and private sector forecasters to update their forecasts does not alter our results.

An important dimension of our findings is that the highly asymmetric and persistent response of Treasury yields to U.S. monetary policy shocks with a break around the GFC extends to global sovereign bond yields. Both advanced economy and emerging market economy yields essentially mimic the Treasury market's response to Federal Reserve surprises. We use granular data on sovereign debt mutual fund flows to show that these flows also respond asymmetrically to U.S. monetary policy. In the post-GFC sample, Federal Reserve easing surprises are followed by substantial and highly persistent inflows into mutual funds

invested in advanced and emerging market economies' sovereign debt. Concurrently, global bond yields have seen a persistent decline in response to these easing shocks. A plausible explanation is that lower Treasury yields have led to fund flows from Treasuries into non-U.S. sovereign debt, creating price pressure in these markets and thus pushing down global yields persistently. We find similar breaks in the yield and mutual fund flow responses to U.S. monetary policy shocks around the GFC. Before the GFC, both Fed easing and tightening surprises have been followed by increased global yield, largely driven by a rise of term premiums. After the GFC, in turn, easing and tightening shocks alike have been associated with a global compression of term premiums and yields.

While the effects of Fed policy on global bond yields has been studied by a broad prior literature, surprisingly little emphasis has been given to three aspects that we highlight to be key. First, we show that U.S. monetary policy effects have been extremely persistent. Rather than playing out over horizons of a few days as documented in most existing work, we show that Federal Reserve decisions affect global bond markets many weeks into the future. Second, we document that monetary policy decisions exert a highly asymmetric impact on global bond markets particularly via their effect on term premiums. Finally, we show that the response of global term premiums to Fed easing and tightening shocks has experienced a break around the GFC.

We base our baseline analysis on the high-frequency based measure of U.S. monetary policy shocks by Nakamura and Steinsson (2018) which have been extended by Acosta (2022). We then estimate (panel) local projections of Treasury yields as well as advanced and emerging market economies' sovereign yields on these shocks. We control for lagged dependent variables, countries' exchange rate vis-à-vis the U.S. dollar, as well as for several leads and lags of the policy shocks. We use the decomposition of yields into expected future short rate and term premium components from Adrian et al. (2019) and separately study their response to U.S. monetary policy surprises. We also use panel local projections to assess the impact of monetary policy shocks on flows into and out of mutual funds invested in the respective sovereign debt markets. Importantly, we consider horizons up to 50 weeks into the future in all our regressions.

Literature Review Our paper is related to a long literature that has assessed the impact of U.S. monetary policy on domestic and international financial markets. One strand of the literature has documented a sizable and relatively persistent response of U.S. long-term nominal rates to movements in short-term rates (Cochrane and Piazzesi, 2002; Hanson and Stein, 2015; Hanson, Lucca and Wright, 2021; Brooks, Katz and Lustig, 2020). Brooks, Katz and Lustig (2020) document that the response of Treasury yields to surprises in the Federal Funds rate increases gradually, and is still significant after about 50 days, before slowly reverting back. As one interpretation of their findings, the authors attribute this

gradual adjustment to price pressures from mutual funds experiencing outflows following Fed announcements.

There is some emerging evidence that such persistent effects are also present when it comes to spillovers to foreign bond yields. Kalemli-Özcan (2019) reports that in response to an exogenous increase in the U.S. policy rate, 12-month government bond rates in emerging markets increase more than one for one, while they rise less than one for one in advanced economies. The positive effects on interest rate differentials are quite persistent, and significant for about six quarters. If confirmed as a robust pattern, this would have important policy implications, not only for the recipient countries, but possibly also for the U.S. due to the potential for “spillbacks”. Moreover, such persistent spillovers would also raise the question as to the underlying mechanism.

More generally, the size and nature of U.S. monetary policy spillovers on foreign asset markets, and whether and how they have changed with the adoption of unconventional monetary policy since the global financial crisis remain subject of debate. For example, Albagli, Ceballos, Claro and Romero (2019) and Lombardi, Siklos and Amand (2018) find that U.S. monetary policy spillovers to international long-term yields have increased substantially after the global financial crisis. Hoek, Kamin and Yoldas (2020) present evidence suggesting that U.S. interest rate hikes resulting from stronger U.S. growth generate only modest spillovers, while those due to a more hawkish Fed policy stance or inflationary pressures can lead to a significant tightening of emerging market economies’ financial conditions. Fratzscher, Lo Duca and Straub (2018) find that Fed measures since 2010 boosted equities worldwide, while they had a muted impact on yields across countries. In an early study, Chen, Mancini Griffoli and Sahay (2014) report that unconventional monetary policy surprises had larger effects on asset prices than those of conventional monetary policy. Gilchrist, Yue and Zakrajsek (2018) document that yields on foreign dollar-denominated sovereign bonds are highly responsive to U.S. monetary policy surprises and that the pass-through of unconventional policy to foreign bond yields is roughly comparable to that of conventional policy, echoing findings by Curcuro, Kamin, Li and Rodriguez (2018).

A few studies have also explored the impact of U.S. monetary policy surprises on capital flows, reporting a heterogeneous range of findings. Chen, Mancini Griffoli and Sahay (2014) examine very short-term effects on mutual fund flows, finding that their reaction was stronger in the 2008-2014 period than prior to the global financial crisis. Fratzscher, Lo Duca and Straub (2018) also look at the short-term impact on mutual fund flows, finding different effects during the pre- and post-2010 phases of quantitative easing (QE). Chari, Stedman and Lundblad (2021) find that falling risk premia on U.S. Treasury yields during the QE period led to increasing valuations and holdings of emerging market assets, with the effects of monetary policy shocks on asset returns being larger than those on physical flows. Dahlhaus and Vasishtha (2020) examine the impact of U.S. monetary policy news on emerging market flows,

finding that the impact of this shock on portfolio flows as a share of GDP is economically small on aggregate but varies considerably across countries, with macroeconomic performance and external vulnerabilities mattering. Using monthly data, Cenedese and Elard (2021) examine same-month portfolio reallocations in reaction to unconventional monetary policies, finding that in response to large-scale asset purchases by central banks in advanced economies, mutual funds rebalance their portfolios away to other advanced economies, but find little evidence for QE-induced mutual fund flows to emerging markets

In this paper, we contribute to the literature by showing that spillovers of U.S. monetary policy to international bond markets are much more persistent than previously documented. Moreover, we show that easing shocks have had strong effects in recent years while tightening shocks did not. The persistent and asymmetric response of global yields to U.S. monetary policy shocks are in line with equally persistent and asymmetric movements in capital flows.

2. U.S. Monetary Policy and Treasury Yields

Brooks, Katz and Lustig (2020) document that U.S. Treasury yields feature a persistent delayed response to federal funds target rate changes. Specifically, they show that while longer-term Treasury yields respond only little on impact to target shocks, they subsequently increase for about 50 days after the FOMC meeting. The authors refer to this phenomenon as the “Post-FOMC announcement drift in U.S. Bond Markets”.

In this section, we extend the analysis in Brooks et al. (2020) in several important ways. First, while Brooks et al. (2020) study the period from 1989 to 2007, we consider a longer sample that covers at least part of the recent Fed tightening cycle. Second, we decompose Treasury yields into expected short rate and term premium components and study their differential response to Federal Reserve surprises separately. Third, we separately study the effects of monetary policy easing and tightening surprises and document a strong asymmetry. Finally, we uncover a structural break in the asymmetric response of Treasury yields and their components to Fed surprises around the GFC.

The section proceeds as follows. We first present our baseline empirical approach in Section 2.1. We then discuss the data in Section 2.2. Finally, we present and discuss the results in Section 2.3.

2.1. Empirical Approach

Our main results are based on the following local projections in the spirit of Jordà (2005):

$$\Delta_h y_t^{(n)} = \alpha + \beta^h MP_t + \delta_{-1}^h MP_{-1} + \delta_{-2}^h MP_{-2} + \mathbb{1}_{h \geq 1} \sum_{j=1}^h \phi_j^h MP_{t+j} + \gamma^h X_t + \varepsilon_t^h, \quad (1)$$

where the dependent variables $\Delta_h y_t^{(n)} = y_{t+h}^{(n)} - y_{t-1}^{(n)}$ measure cumulative changes of the yield of maturity n between weeks $t - 1$ and $t + h$, respectively. MP_t is the U.S. monetary policy surprise in week t . The coefficients of interest are the β^h . As discussed in Jordà (2005) and subsequent work, these coefficients represent model-free impulse response functions and coincide with impulse response functions one would obtain in a vector autoregressive model under mild assumptions. To account for potential serial correlation in the monetary policy surprise series, we control for the two previous monetary policy surprises, MP_{-1} and MP_{-2} , as well as the monetary policy surprises that occur between period t and $t + h$.¹ The vector of controls, X_t , includes five lags of the dependent variable. To study the longer-term response of Treasury yields to Federal Reserve surprises, we consider horizons h up to 50 weeks. We report Newey and West (1987) standard errors to adjust for potential autocorrelation and heteroskedasticity.

2.2. Data and Measurement

We run our analysis at the weekly frequency. We use Treasury data from Gürkaynak et al. (2007) and the decomposition into expected short rate and term premium components from Adrian et al. (2019) which is based on the model and estimation approach in Adrian et al. (2013).

In line with a broad recent literature (see, e.g., Kuttner, 2001; Gürkaynak, Sack and Swanson, 2005; Gertler and Karadi, 2015; Nakamura and Steinsson, 2018; Miranda-Agrippino and Ricco, 2021), we measure U.S. monetary policy shocks using high frequency data around monetary policy announcements. Several of such measures have been proposed in the literature. Brooks et al. (2020) rely on Kuttner (2001)'s measure of monetary policy surprises. These are daily changes in the Fed Fund futures contract that expire at the end of the month and thus measure surprises to the Federal funds target rate.

Our sample period covers several years after the Global Financial Crisis when the fed funds rate was at the zero lower bound and the Federal Reserve resorted to forward guidance as an additional policy tool. To fully capture surprises also about the expected path of policy rates, we rely on the monetary policy surprise measure from Nakamura and Steinsson (2018) which has been updated by Acosta (2022) through September 2022.² In this approach, the

1 See, e.g. Alloza et al. (2020) and Miranda-Agrippino and Ricco (2021) for a discussion of this approach.

2 These authors rely on five fixed income securities: the current and next month federal funds futures contract and the Eurodollar futures maturing in two, three, and four quarters. Since our analysis spans the period of the zero lower bound, the comovement in these five rates arguable captures changes in

monetary policy shock is constructed as the first principal component of changes in several short-term interest rates from 10 minutes before until 20 minutes after scheduled FOMC announcements. The identifying assumption is that the yield changes in this time window are entirely unanticipated and can be fully attributed to the FOMC announcement, thus ensuring that no other events contaminate the measured monetary policy surprise. The resulting shock series is re-scaled such that it affects the one-year U.S. sovereign bond yield one to one on impact.

We study impulse responses up to 50 weeks into the future. We make sure that the same sample is used for impulse responses at all horizons. Therefore, our baseline sample ends in November 2021, 50 weeks prior to the end of the sample which the updated NS policy surprise measure covers.

Some authors (e.g. Jarociński and Karadi (2020) and Miranda-Agrippino and Ricco (2021)) have recently suggested to “cleanse” monetary policy surprises from interest rate changes arising due to central bank communication about the state of the economy. However, as argued by Bauer and Swanson (2020) such central bank information effects disappear when properly accounting for other economic news.³ In Section 2.6, we show that our results are robust to using the monetary policy surprise series by Bauer and Swanson (2023b). We also show that our findings are robust to controlling for the actual change in the federal funds rate between the time of the policy announcement and when the yield response is measured. Hence, our results are not driven by monetary policy changes that are well communicated ex-ante and thus associated with only small measured monetary policy surprises.

2.3. U.S. Treasury Yield Response to Federal Reserve Surprises

In this section, we study the persistence and asymmetry of U.S. Treasury yields to surprise changes in U.S. monetary policy. We first revisit the evidence in Brooks, Katz and Lustig (2020) who document that U.S. Treasury yields rise persistently following Federal Reserve target rate surprises from Kuttner (2001). We extend their analysis in several important ways. First, we show that the persistent response of Treasury yields is present also in a longer sample covering the period after the GFC and into the latest Federal Reserve tightening cycle. Second, we separately study the yield curve response to Federal Reserve easing and tightening shocks and show that they exert highly asymmetric effects. Third, we decompose yields into expected future short rate and term premium components and document that it is the mainly the latter which drive the persistent and asymmetric yield curve response to

policy rate expectations better than simply the current month fed funds futures contract as used in, e.g., Kuttner (2001). We thank Miguel Acosta for kindly sharing the updated surprise series with us.

³ Moreover, purging monetary policy shocks from the central bank’s information set by using Greenbook data would reduce our sample drastically since these data are only available with a delay of five years.

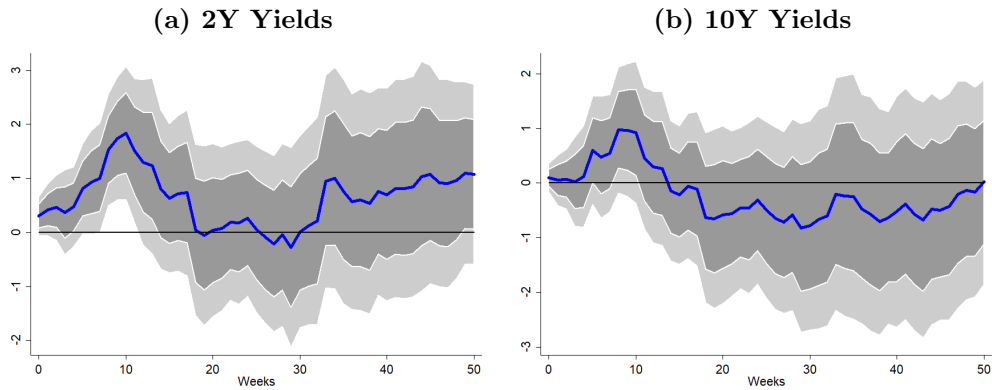

Figure 1

U.S. yield responses to U.S. monetary policy surprises

The figure shows impulse response functions of U.S. sovereign bond yields to Kuttner U.S. monetary policy surprises with target rate changes obtained from local projections specified in equation (1), controlling for two previous and all future monetary policy surprises up to horizon h , and five lags of the dependent variable. The sample period is June 1989 until November 2007. We use Newey-West standard errors and show confidence bands at the 68% and 90% level.

policy shocks. Finally, we document that the asymmetry in the term premium response to easing and tightening shocks varies over time, flipping signs around the GFC.

Figure 1 shows impulse responses of two-year and ten-year U.S. Treasury yields to Kuttner target rate surprises for the sample period from June 1989 through November 2007. Specifically, we report the coefficients β^h based on the regression in equation (1). These local projections show a pronounced hump-shaped response of both maturities' Treasury yields to target rate surprises. A small and insignificant initial response is followed by a persistent rise and subsequent decline. In line with Brooks et al. (2020), the peak response is after about ten weeks or 50 trading days. While the coefficients are strongly statistically significant for the two-year maturity, they are insignificant for the ten-year maturity. The latter finding is in contrast with Brooks et al. (2020) and likely owes to the fact that we control for more lags of the dependent variable and future policy shocks in these regressions. Importantly, the positive estimated coefficients β^h imply that tightening shocks lead to a persistent hump-shaped *increase*, while easing shocks lead to a persistent hump-shaped *decline* of Treasury yields in the first ten weeks after the policy announcement.

Prior research has documented that U.S. monetary policy shocks exert asymmetric effects on the U.S. (Debortoli et al. (2020)) and on global economies (Degaspero et al. (2020)). Surprise tightening decisions by the Federal Reserve have different impacts than surprise easing decisions. Since the term structure of interest rates is the key transmission link for monetary policy to the real economy, a natural question is whether U.S. monetary policy shocks also affect Treasury yields asymmetrically?

To explore this question, we run local projections similar to the ones above, but allowing

for different coefficients to easing and tightening surprises. Specifically, we run the following regressions:

$$\Delta_h^{(n)} y_t = \beta_{tight}^h \mathbb{1}_{\{MP_t > 0\}} MP_t + \beta_{eas}^h \mathbb{1}_{\{MP_t < 0\}} MP_t + \text{controls} + \varepsilon_t^h \quad (2)$$

where $\Delta_h^{(n)} y_t = y_{t+h}^{(n)} - y_{t-1}^{(n)}$ again denotes the cumulative yield change of a n -year bond from $t - 1$ to $t + h$ and where $\mathbb{1}_{\{MP_t > 0\}}$ ($\mathbb{1}_{\{MP_t < 0\}}$) indicates the set of tightening (easing) U.S. monetary policy surprises and where *controls* captures the same set of controls as before.

If the impulse responses were symmetric across easing and tightening monetary policy surprises, we would obtain the same coefficients for β_{tight}^h and β_{eas}^h . Figure 2 shows the responses of two-year and ten-year Treasury yields to easing (upper panel) and tightening (lower panel) surprises. As these figures show, the responses are clearly asymmetric: while the coefficients are positive for tightening surprises, implying a persistent increase of Treasury yields, the coefficients summarizing the response to easing shocks are negative or insignificant. Hence, over the sample period from 1989 through 2007, Treasury yields did not decline after easing shocks, but rather increased or remained unchanged. Our findings thus imply that the persistent hump-shaped response of Treasury yields to target rate surprises documented by Brooks et al. (2020) is largely driven by Federal Reserve tightening moves.

Short rate expectations or term premiums? In the absence of default-risk, sovereign yields have two main components: expectations about the future path of policy rates and term premiums. The latter reflect compensation investors seek for holding long-term rather than rolling over short-term bonds. Both components of Treasury yields might be affected by Federal Reserve policy. First, Fed easing or tightening moves likely alter market participants' expectations about future policy changes. Second, in line with the risk-taking channel of monetary policy (e.g. Borio and Zhu (2012), Adrian and Shin (2010)), term premiums are also likely affected by Fed easing and tightening surprises.

To assess the differential response of the yield components to easing and tightening surprises, we run the same regressions as in Equation (2), but now use as dependent variables the expected short rate and term premium components of U.S. Treasuries.

Figure 3 provides the results. The top row shows the responses of the expected short rate and term premium components of the ten-year Treasury yield to easing shocks. The coefficients on the expected rate component are positive for most horizons, in line with easing surprises lowering the path of expected future short rates. Surprisingly, however, the opposite is true for the coefficients capturing the term premium response to easing shocks, shown in the top-right panel. They are strongly statistically significant and negative across horizons. Hence, surprise easing moves by the Federal Reserve have contributed to an *increase* of term premiums in the sample from 1989 to 2007.

Table 1 summarizes these findings for a range of horizons. They highlight that surprise

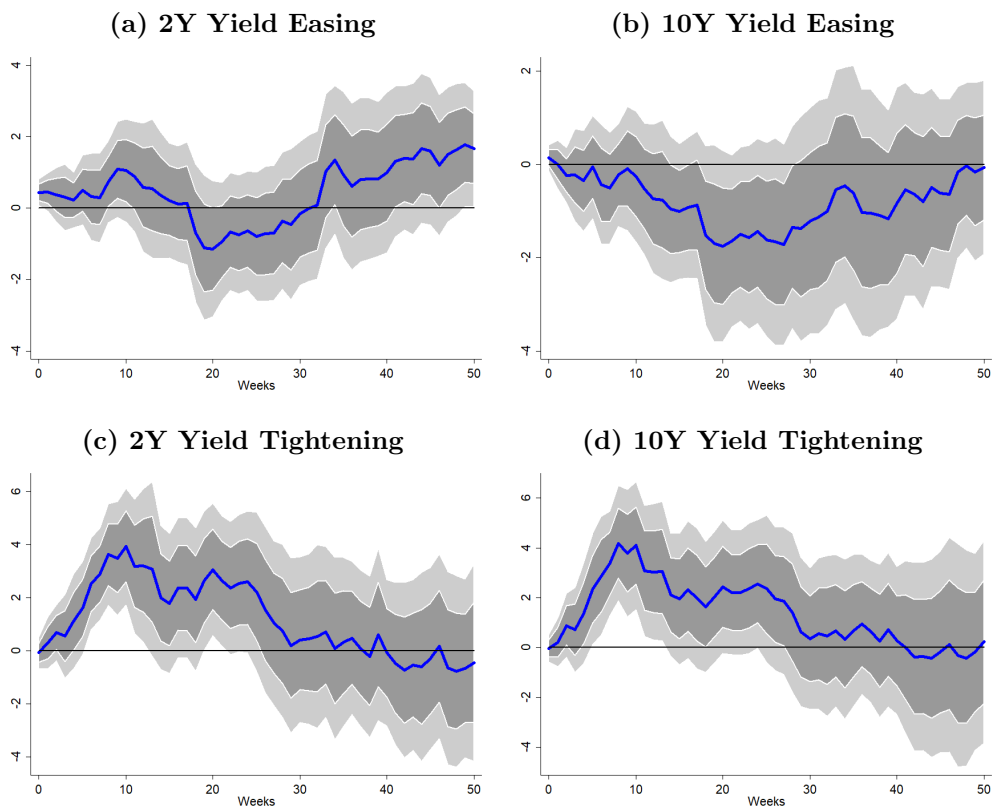

Figure 2

Asymmetric responses of 2Y and 10Y Treasury yields to Fed target rate surprises 1989-2007

The figure shows impulse response functions of ten-year Treasury yields to Kuttner (2001) Fed target rate surprises. These impulse responses are obtained from local projections specified in equation (2), controlling for two previous and all future monetary policy surprises up to horizon h , and five lags of the dependent variable. The sample period is June 1989 until November 2007. We use Newey-West standard errors and show confidence bands at the 68% and 90% level.

easing decisions have been associated with strong and offsetting effects of the expected rate and term premium components of two-year and ten-year Treasury yields. Tightening surprises, on the other hand, have led to a more consistent positive response of expected rate and term premium components.

Combined, these results suggest that the persistent response of longer-dated Treasury yields to Federal Reserve target rate surprises has mainly been driven by tightening shocks before the GFC. Easing shocks, in contrast, have contributed to persistently *higher* term premiums, which partially offset the negative effect on expected short rates and lead to a muted response of Treasuries to easing surprises.

2.4. Extending the sample beyond the GFC

In the previous section, we have documented a surprising persistence and asymmetry of Treasury yield responses to Federal Reserve easing and tightening surprises before the GFC. In this subsection, we explore whether this finding extends to a longer sample. Since Federal

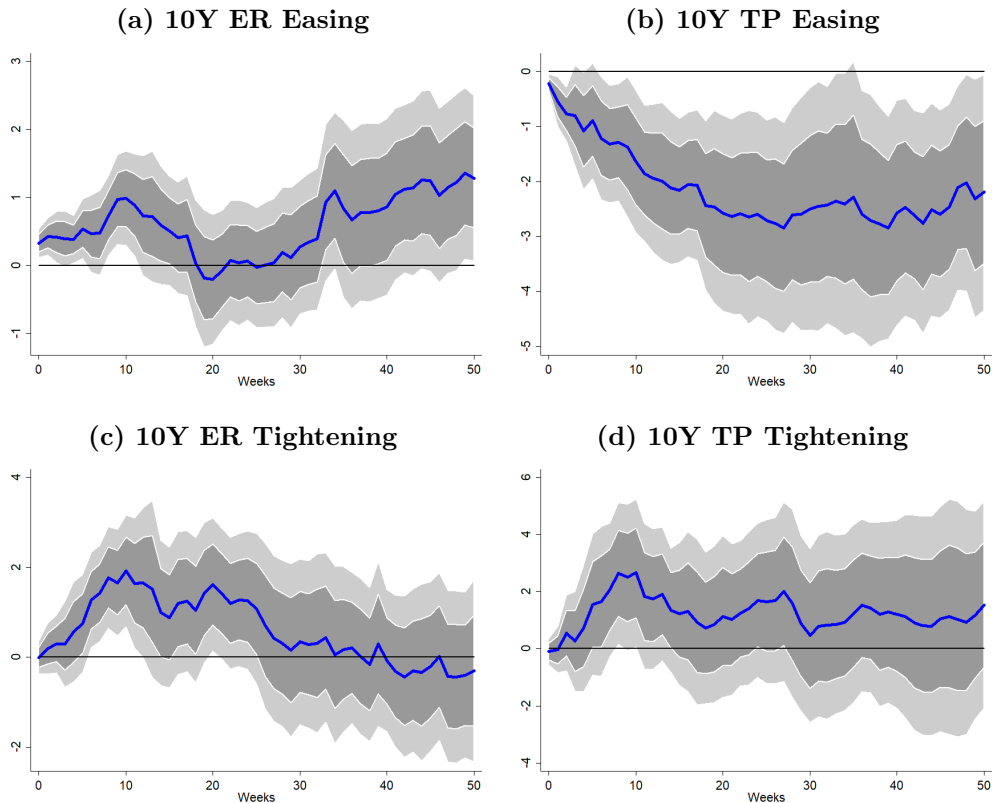

Figure 3

Asymmetric responses and the expected rate (ER) and term premium (TP) components of 10Y Treasury yields to Fed target rate surprises 1989-2008

The figure shows impulse response functions of the expected short rate (ER) and term premium (TP) components of ten-year Treasury yields to Kuttner (2001) Fed target rate surprises. These impulse responses are obtained from local projections specified in equation (2), controlling for two previous and all future monetary policy surprises up to horizon h , and five lags of the dependent variable. The sample period is June 1989 until November 2007. We use Newey-West standard errors and show confidence bands at the 68% and 90% level.

Reserve policy was constrained by the zero lower bound between 2008 and 2015, we use the monetary policy surprise series by Nakamura and Steinsson (2018), updated by Acosta (2022) for this analysis. Their series is constructed as the first principal component of a range of federal funds and Eurodollar futures contracts with maturities up to one year ahead and thus serves as a measure of policy surprises beyond the immediate target rate decision.⁴ As the Nakamura and Steinsson (2018) surprise measure is only available starting in 1995, this analysis covers the sample period from January 1995 through November 2021.

Figure 4 shows the impulse responses of ten-year U.S. Treasury yields and their expected rate and term premium components to easing (upper panel) and tightening (lower panel) surprises, respectively. While the overall patterns of responses remain qualitatively unchanged, the strong and persistent response of the term premium to easing shocks documented above

⁴ Note that the series of monetary policy surprises ends before the monetary policy meeting in October 2022. To base the responses at all horizons on the same sample of surprises, we end our sample in November 2021, 50 weeks before October 2022.

Table 1
Responses of U.S. Treasury yields and their expected short rate (ER) and term premium (TP) components to Federal Reserve target rate surprises

	Y24				Y120			
$h =$	0	10	20	50	0	10	20	50
Easing Kuttner shocks								
Yields	0.45*	0.73	-1.04	1.71*	0.14	-0.48	-1.74	-0.06
	(0.23)	(0.96)	(1.14)	(0.96)	(0.18)	(0.95)	(1.24)	(1.12)
ER	0.53***	1.45**	0.11	2.15*	0.33**	0.81*	-0.14	1.32*
	(0.19)	(0.58)	(0.84)	(1.25)	(0.13)	(0.44)	(0.57)	(0.73)
TP	-0.06	-0.52*	-0.88**	-0.65	-0.22*	-1.66*	-2.59**	-2.19*
	(0.04)	(0.31)	(0.38)	(0.43)	(0.11)	(0.86)	(1.09)	(1.31)
Tightening Kuttner shocks								
Yields	-0.08	3.87***	2.93*	-0.54	-0.05	4.07***	2.35	0.24
	(0.36)	(1.34)	(1.52)	(2.26)	(0.34)	(1.55)	(1.63)	(2.47)
ER	-0.00	2.31**	2.06	-0.81	-0.01	1.88**	1.54*	-0.39
	(0.33)	(1.13)	(1.39)	(1.81)	(0.22)	(0.76)	(0.90)	(1.23)
TP	-0.04	1.00*	0.45	0.46	-0.10	2.67*	1.13	1.52
	(0.10)	(0.54)	(0.58)	(0.76)	(0.29)	(1.58)	(1.72)	(2.21)

The table shows the regression results for horizons h obtained from local projections specified in equation (2). The dependent variables are changes in two- and ten-year U.S. Treasury yields and their expected rate (ER) and term premium (TP) components between week $t - 1$ and $t + h$. Monetary policy shocks are measured using Kuttner (2001) target rate surprises. Control variables are two previous and all future monetary policy surprises up to horizon h , and five lags of the dependent variable. The sample period is June 1989 until November 2007. Newey-West standard errors are shown in parentheses.

is even more pronounced in this extended sample. The coefficients imply that a surprise cut leading to a 25 basis points decline of the one-year Treasury are associated with a staggering 1.25 percentage points increase of the ten-year term premium after around 40 weeks. In contrast, tightening surprises exert only a relatively short-lived and more muted response of the term premium. That said, the expected short rate component responds more strongly to tightening surprises in the longer sample.

2.5. Treasury Yield Response Before and After the GFC

The previous results suggest that the transmission of U.S. monetary policy surprises to the Treasury yield curve may have changed around the GFC. To investigate this hypothesis, we split the period from 1995 through 2021 into a pre and a post-GFC period. The differences documented before were mainly accounted for by the term premium response to easing shocks. Accordingly, Figure 5 contrasts the responses of the ten-year Treasury term premium to easing (left panel) and tightening (right panel) surprises. To highlight the differences across

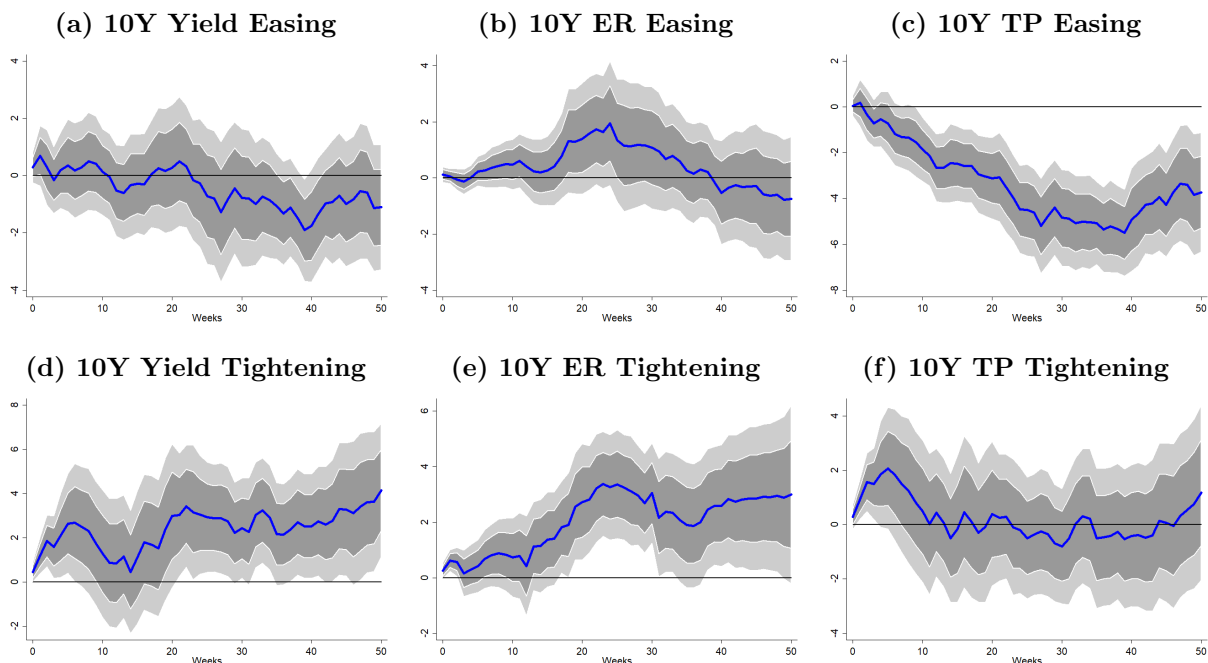

Figure 4

Asymmetric responses of U.S. 10Y yields and their expected rate (ER) and term premium (TP) components to U.S. monetary policy surprises 1995-2021

The figure shows impulse response functions of U.S. 10Y sovereign bond yields and their expected rate (ER) and term premium (TP) components to NS U.S. monetary policy surprises obtained from local projections specified in equation (2), controlling for two previous and all future monetary policy surprises up to horizon h , and five lags of the dependent variable. The sample period is January 1995 until November 2021. We use Newey-West standard errors and show confidence bands at the 68% and 90% level.

subsamples, we superimpose the corresponding coefficients for the pre-GFC (dashed line) and the post-GFC (solid line) period. To avoid capturing the particular effects of policy surprises on yields during the height of the GFC, we split the sample into the pre-GFC period from January 1995 until November 2007 and the post-GFC period from January 2010 until November 2021.

Figure 5 shows the results. Remarkably, the coefficients on easing shocks have opposite signs in the pre- and the post-GFC sample. Easing shocks are associated with statistically significant negative coefficients and thus *increasing* term premiums before the GFC, they feature significant negative coefficients and thus *decreasing* term premiums after the GFC. Tightening surprises, in turn, are associated with a persistent decline in both subsamples, although considerably more strongly in the post-GFC period.

2.6. Federal Reserve Communication about the Path of Policy Rates or the State of the Economy

In addition to adjusting the policy rate, the Federal Reserve regularly uses the FOMC statement and subsequent press conferences by the Fed chair to communicate to market

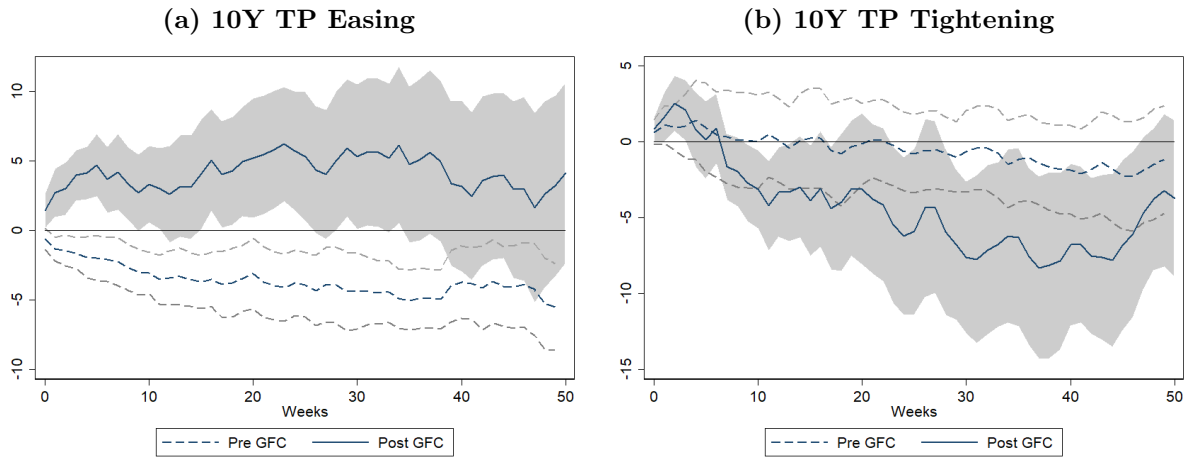

Figure 5

Asymmetric responses of U.S. 10Y term premium (TP) components to U.S. monetary policy surprises pre versus post-GFC

The figure shows impulse response functions of the ten-year U.S. Treasury term premium (TP) components to NS U.S. monetary policy surprises obtained from local projections specified in Equation ((2)), controlling for two previous and all future monetary policy surprises up to horizon h , and five lags of the dependent variable. The pre-GFC period is from January 1995 until November 2007 and the post-GFC period is from January 2010 until November 2021. We use Newey-West standard errors and show confidence bands at the 68% and 90% level.

participants about the state of the economy and the likely path of policy rates. These communications have been argued to have important effects on financial markets and the economy (see, e.g., Jarociński and Karadi (2020), Nakamura and Steinsson (2018)). There are at least two ways in which Fed communication could affect the response of Treasury and global sovereign bond yields to measured monetary policy surprises.

First, if monetary policy changes were well communicated or signaled in advance, the policy surprises measured using high-frequency yield changes around FOMC announcements would be small even when the actual subsequent tightening or easing is large. Yet, yields would likely comove strongly with the expected component of monetary policy, as communicated by the Fed. The impulse responses using measured policy surprises could therefore be biased upwards. Such a situation could also give rise to potential asymmetries, for example if tightening shocks were communicated more precisely than easing shocks.

To adjust for potential serial correlation, we already control for monetary policy surprises that occur between t and $t + h$ in all our regressions. To also control for potential effects of Federal Reserve communication about the policy path, in this section we additionally check if our results are susceptible to controlling for the actual change in the effective federal funds rate between $t - 1$ and $t + h$.

Figure 6 provides the results. They are essentially identical to our baseline results on Treasury yield responses to Fed policy surprises provided in Figure 4. In the full sample from 1995 until 2021, Fed easing surprises have led to persistently higher Treasury yields, driven primarily by an increase of term premiums (as indicated by negative $beta^h$ coefficients). At

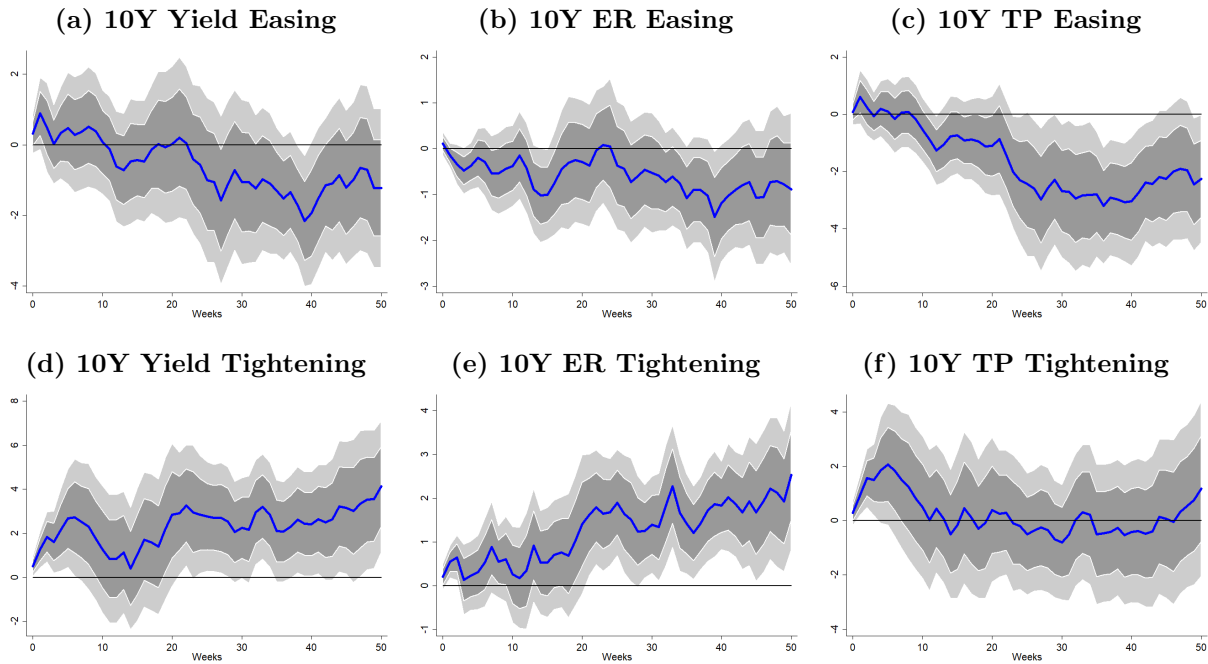

Figure 6

Impulse responses of ten-year U.S. Treasury yields and their expected rate (ER) and term premium (TP) components to U.S. monetary policy surprises, controlling for actual changes in the Fed Funds Rate: 1995-2021

The figure shows impulse response functions of ten-year U.S. Treasury yields and their expected rate (ER) and term premium (TP) components to U.S. monetary policy surprises obtained from local projections as specified in equation (2), controlling for two previous and all future monetary policy surprises up to horizon h , five lags of the dependent variable. Additionally, we control for changes in the effective federal funds rate between $t - 1$ and h . The sample period is January 1995 until November 2021. We use Newey-West standard errors and show confidence bands at the 68% and 90% level.

the same time, tightening surprises have also been associated with a persistent increase in expected rates and term premiums. The estimated coefficients are of the same magnitudes as those in Figure 4.

Since we now control for the actual change in the fed funds rate between the week when the policy shock is measured and the week when its impact on longer-term yields is realized, none of these results can be driven by a subsequent realization of well telegraphed and thus little surprising policy changes. In other words, even small surprises about Fed policy have large, persistent, and asymmetric effects on Treasury yields as well as global sovereign bond yields.

Monetary Policy versus Information Shocks Several authors have recently suggested that monetary policy surprises measured using changes of short-term interest rates in tight windows around U.S. monetary policy announcements capture not only genuine monetary policy shocks, but also the market’s response to information about the economy conveyed with the FOMC statement. Importantly, such a response to information provided by the Fed relies requires an informational advantage of the central bank relative to market participants.

For example, Jarociński and Karadi (2020) propose to disentangle monetary policy shocks

from central bank information shocks by studying the differential reaction of stock and bond markets on FOMC announcement days. Precisely, they interpret a shock as a monetary policy shock if stock prices and bond yields have opposite-signed responses and as a central bank information shock when stock prices and bond yields move in the same direction. According to their identification assumptions, a typical surprise monetary policy tightening would lead to lower Treasury prices and thus higher yields (primarily through an increase in expected future policy rates), and at the same time to a reduction of equity prices. The latter is consistent with both a discount rate and a cash-flow channel of monetary policy. A positive central bank information shock, in turn, would lead to *higher* equity prices if the market learned from the surprise tightening that the economy is doing better than previously anticipated.

An alternative interpretation of these so-called central bank information shocks has recently been put forth by Bauer and Swanson (2023a). These authors provide evidence that the response to information shocks is consistent with the notion that inter-meeting economic news may cause the Fed to change monetary policy and the private sector to revise its forecasts. Independently of the precise channel through which central bank information shocks affect bond markets, they might give rise to the asymmetric response to easing versus tightening shocks that we have documented.

Therefore, as a robustness check, we use the monetary policy surprise series from Bauer and Swanson (2023b), which is orthogonal to six macro and financial variables pre-dating the respective monetary policy announcements. Specifically, the authors compute the first principal component of the changes in current quarter and one to three quarters ahead Eurodollar futures contracts and scale it so that the impact on the three-quarter-ahead Eurodollar futures contracts equals one. Then they purge this measure from inter-meeting macro news by computing the residual from a regression on several macro and financial variables. Their series is available from January 1995 through January 2019.

The results are provided in Figure 7. They are qualitatively similar to the ones in Figure 4: Fed easing surprises have been followed by large and persistent increases in Treasury term premiums and by extension Treasury yields since the mid 1990s. Controlling for changes in the Fed's response to news when computing monetary policy surprises as in Bauer and Swanson (2023b) does not alter this result. On the other hand, the results for Fed tightening surprises are somewhat weaker when purging monetary policy surprises from inter-meeting macro news. While yields still rise persistently following tightening surprises, mainly driven by a persistent increase in term premiums, the impulse responses corresponding to the expected short rate component of Treasuries are muted relative to those reported in Figure 4.

In sum, the results in this section paint a surprising picture. Over the past three decades, Federal Reserve policy surprises have had large and persistent effects on U.S. Treasury yields, consistent with the evidence in Brooks et al. (2020). However, these effects have been

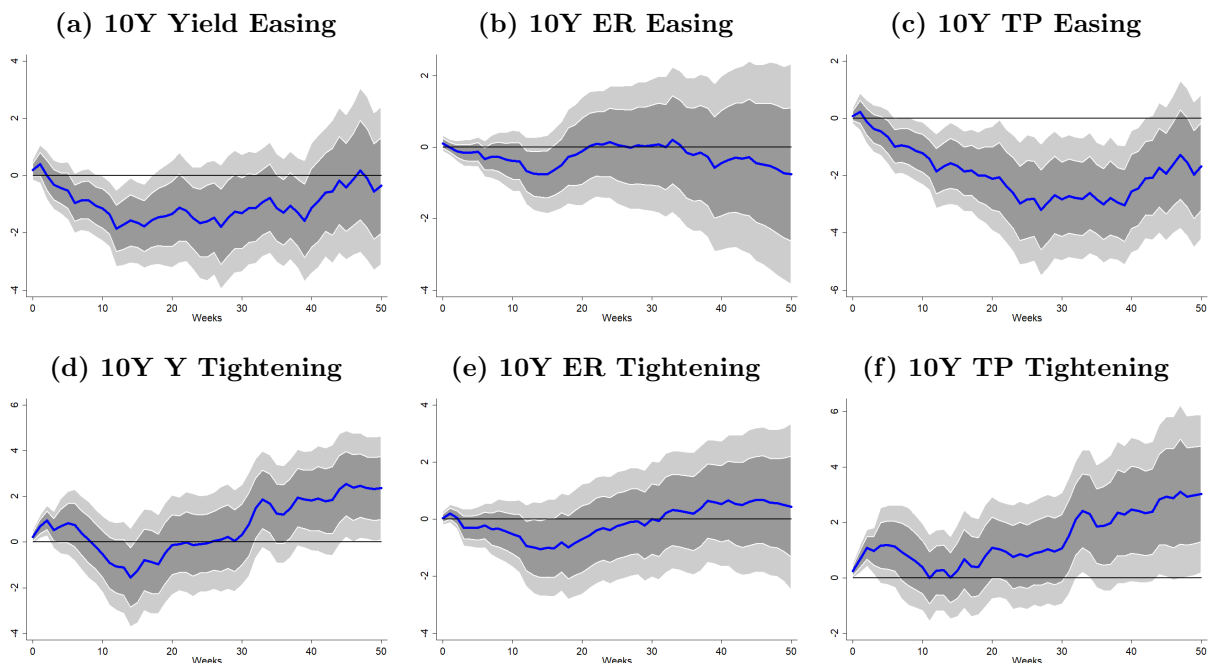

Figure 7

Asymmetric responses of U.S. 10Y yields and their expected rate (ER) and term premium (TP) components to U.S. monetary policy surprises 1995-2021

The figure shows impulse response functions of ten-year U.S. Treasury yields and their expected rate (ER) and term premium (TP) components to Bauer and Swanson (2023b) U.S. monetary policy surprises obtained from local projections specified in equation (2), controlling for two previous and all future monetary policy surprises up to horizon h , and five lags of the dependent variable. The sample period is January 1995 until January 2019. We use Newey-West standard errors and show confidence bands at the 68% and 90% level.

highly asymmetric. Before the GFC, tightening surprises have led to a persistent increase in Treasury yields, while easing surprises have had only transitory effects. The reason is that term premiums have experienced a strong and highly persistent increase subsequent to easing shocks in the pre-GFC sample, offsetting the response of expected short rates. In contrast, easing shocks have been associated with a persistent *decline* of term premiums after the GFC, contributing to an overall compression of Treasury yields.

3. U.S. Monetary Policy and Global Bond Yields

Federal Reserve policy has previously been documented to affect international bond markets. However, the prior literature has largely focused on short term spillovers materializing over horizons of at most a few days, see the literature review above. Given our findings that U.S. monetary policy has large, persistent and asymmetric effects on U.S. Treasury yields, we next investigate the persistence and potential asymmetry of Federal Reserve policy surprises on global sovereign bond markets.

3.1. Methodology and Data

We study the impulse responses of sovereign bond yields of a broad set of advanced (AE) and emerging market (EM) economies to U.S. monetary policy surprises by estimating panel local projections following Jordà (2005).⁵ Specifically, we run the following regressions separately for the set of AE and EM economies and for each horizon h :

$$\Delta_h y_{t,i}^{(n)} = \alpha_i^h + \beta^h MP_t + \delta_{-1}^h MP_{-1} + \delta_{-2}^h MP_{-2} + \mathbb{1}_{h \geq 1} \sum_{j=1}^h \phi_j^h MP_{t+j} + \gamma^h X_{t,i} + \varepsilon_{t,i}^h, \quad (3)$$

where the dependent variables $\Delta_h y_{t,i}^{(n)} = y_{t+h,i}^{(n)} - y_{t-1,i}^{(n)}$ measure cumulative changes of the yield of maturity n in country i between weeks $t-1$ and $t+h$, respectively. MP_t is the U.S. monetary policy surprise in week t . The coefficients of interest are again the β^h . To account for potential serial correlation in the monetary policy surprise series, we control for the two previous monetary policy surprises, MP_{-1} and MP_{-2} , as well as the monetary policy surprises that occur between period t and $t+h$. The vector of country-specific controls, $X_{t,i}$ includes the current exchange rate of country i vis-à-vis the U.S.\$ and five lags of the dependent variable. α_i are country fixed effects. We compute standard errors following Driscoll and Kraay (1998), which are robust to serial correlation, heteroskedasticity, and cross-sectional dependencies.

We use data on local currency zero-coupon government bond yields for 18 advanced economies (AE) excluding the U.S., and 15 emerging market (EM) economies obtained from Bloomberg. We also obtain exchange rates vis-à-vis the USD from Bloomberg. We compute weekly averages of exchange rates, government bond yields, and their components for weeks running from Thursday to Wednesday to align the timing to the weekly data on mutual fund flows, which we use for subsequent analyses below.

In light of the prominent role of term premiums in the persistent and asymmetric transmission of U.S. monetary policy shocks to Treasury yields, we consider a similar decomposition for global sovereign bond yields. Both components of global sovereign debt might be affected by U.S. monetary policy. First, Fed easing or tightening moves might give rise to expectations about future policy changes also by other central banks. Second, in line with evidence of a global financial cycle that is driven by U.S. monetary policy (e.g. Rey, 2015; Miranda-Agrippino and Rey, 2020), global term premia are also likely to be affected by surprise changes of Fed policy.

We rely on a decomposition of local currency yields into expected short rate and term premium components as provided by Adrian et al. (2019). Their estimation follows Adrian et al. (2013) but uses four instead of five principal components of yields as pricing factors.

⁵ The sets of countries which we can consider given the available data is provided in Appendix B.2.

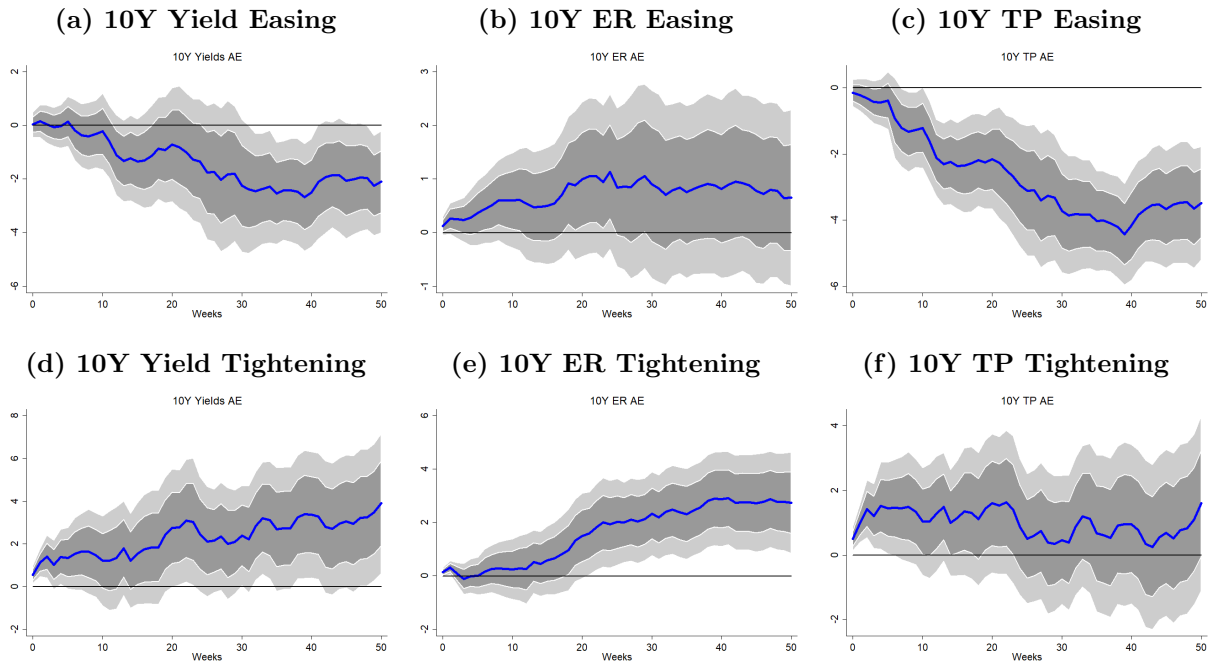

Figure 8

Response of AE yields and their components to Fed surprises: 1995-2021

The figure shows impulse response functions of ten-year sovereign yields of AEs and their expected short rate (ER) and term premium (TP) components to U.S. monetary policy surprises. The coefficients are obtained from panel local projections specified in Equation (2), controlling for two previous and all future monetary policy surprises up to horizon h , the current exchange rate of each country with respect to the U.S.\$, five lags of the dependent variable, and country fixed effects. The sample period is January 1995 until November 2021 and the set of countries is listed in Appendix B.2. We use Driscoll-Kraay standard errors and show confidence bands at the 68% and 90% level.

3.2. U.S. Monetary Policy and Advanced Economy Yields

Consistent with the evidence in Section 2, sovereign yields in advanced economies feature a strongly persistent but asymmetric response to U.S. monetary policy surprises. Figure 8 plots the coefficients from panel local projections of the ten-year yields and their components for the 18 advanced economies on the Nakamura and Steinsson (2018) U.S. monetary policy surprises from the same week until 50 weeks after the policy announcement. The top panel provides results for easing, the bottom panel for tightening surprises. The coefficients on easing surprises are increasingly negative across horizons and level out around negative 2 after 30 to 50 weeks. Hence, a Federal Reserve surprise associated with an on-impact 25 bps negative response of the one-year Treasury yield is associated with a 50 bps increase in advanced economy ten-year sovereign yields one year later. This persistent increase is primarily driven by the response of term premiums, as shown in the last column of Figure 8. The same 25 basis points U.S. policy surprise leads to an increase of global ten-year term premiums of one percentage point a year after the Federal Reserve’s decision.

The coefficients on tightening surprises, shown in the bottom panel of Figure 8, paint a different picture. Surprise Federal Reserve tightening decisions are also associated with

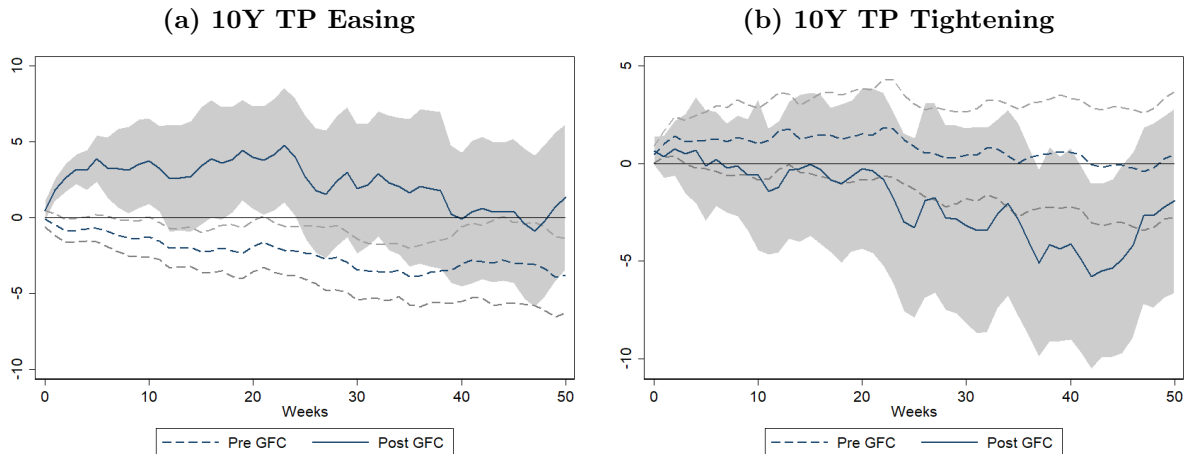

Figure 9

Response of AE Term Premiums to Fed surprises: pre-GFC vs. post-GFC

The figure shows impulse response functions of ten-year term premiums in AEs to U.S. monetary policy surprises obtained from local projections specified in Equation (2), controlling for two previous and all future monetary policy surprises up to horizon h , the current exchange rate of each country with respect to the U.S.\$, and five lags of the dependent variable. The pre-GFC period is from January 1995 until November 2007 and the post-GFC period from January 2010 until November 2021 and the set of countries is listed in Appendix B.2. We use Driscoll-Kraay standard errors and show confidence bands at the 68% and 90% level.

persistently higher advanced economy bond yields. This response is driven by both yield components, expected short rates and term premiums, albeit with important differences in the timing. While expected short rates in AEs initially do not react to Federal Reserve tightening surprises, they significantly increase after around three to four months. This suggests that monetary policy in these countries is expected to follow the Federal Reserve’s decisions with some lag. Term premiums in advanced economies, on the other hand, rise immediately after a U.S. policy tightening, and then slowly decay. This response is consistent with a temporary impact on global risk premiums. We had documented in Section 2 that the response of the U.S. Treasury term premium to Federal Reserve easing surprises has flipped signs around the GFC. As shown in Figure 9, this effect is also present for AE term premiums. As before, the left panel plots the coefficients for easing shocks before and after the GFC. While Federal Reserve easing shocks have been associated with persistent negative coefficients and thus an increase of AE term premiums before the GFC, post-GFC the opposite is true: U.S. easing surprises have been followed by declining term premiums. The responses to tightening shocks, shown in the right column, are not as clear-cut. Before the GFC, surprise tightenings have been associated with briefly increasing but then receding term premiums. After the GFC, however, U.S. tightening shocks have been associated with an initial increase followed by a protracted decline of AE term premiums. Figures 15 and 16 in the Appendix show the impulse responses of AE yields and their components to Federal Reserve easing and tightening surprises for the 1995-2007 and the 2010-2021 subsamples, respectively. Contrasting the charts highlights the switching sign in the impulse responses to easing versus tightening shocks around the GFC.

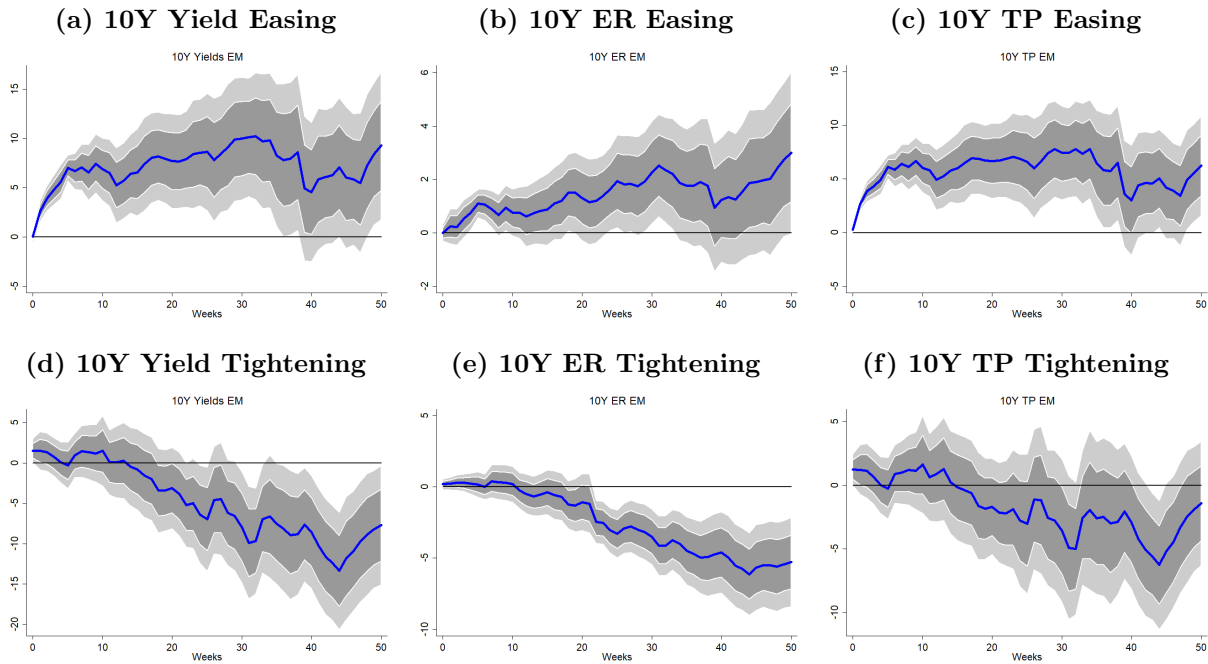

Figure 10

Response of EM yields and their components to Fed surprises: 2010-2021

The figure shows impulse response functions of ten-year EME sovereign yields and their expected short rate (ER) and term premium (TP) components to U.S. monetary policy surprises obtained, controlling for two previous and all future monetary policy surprises up to horizon h , the current exchange rate of each country with respect to the U.S.\$, five lags of the dependent variable, and country fixed effects. The sample period is January 2010 until November 2021 and the set of countries is listed in Appendix B.2. We use Driscoll-Kraay standard errors and show confidence bands at the 68% and 90% level.

3.3. U.S. Monetary Policy and Emerging Market Economy Yields

What is the effect of U.S. Federal Reserve policy on emerging market sovereign debt? Unfortunately, due to data availability, we can only answer this question for the post-GFC sample. Figure 10 provides the results based on regressions according to Equation 3 for our panel of 15 EMEs. The top panel plots the coefficients of ten-year EME yields as well as their expected short rate and term premium components to Federal Reserve easing shocks. While they are small on impact, they quickly and persistently rise with increasing horizons. The response of yields, expected short rates and term premiums peak about thirty weeks after the surprise and then decline somewhat. The responses of EME yields to Fed easing surprises are not only highly statistically significant but also economically large. A surprise cut equivalent to a 25 bps on impact decline of the one-year U.S. Treasury yield is associated with an approximately tenfold 2.5 percentage points increase of ten-year EME yields after thirty weeks. These dynamics are driven by both components of EME yields, with term premiums declining even more strongly in response to Fed easing decisions.

The bottom panel of Figure 10 provides the corresponding results for tightening surprises. While the coefficients show a small positive initial response, they quickly drop after a few weeks and remain in negative territory up to one year after the Fed decision. The negative

coefficients for EME yields and both their components imply that surprise tightening decisions of the Federal Reserve have been associated with falling short rate expectations and term premiums in EMEs in the post-GFC sample.

In sum, the results in this section show that spillovers from U.S. monetary policy to international bond markets are large, highly persistent and asymmetric across easing and tightening shocks. Having studied only short-term spillovers, the previous literature appears to have underestimated the effects of U.S. monetary policy on global bond markets.

4. Potential Explanations

In this section, we explore a few potential explanations for our results. First, we study the role of intermediaries' portfolio duration in the transmission of monetary policy shocks to the yield curve along the lines of recent work by Kekre et al. (2022). Second, we analyze the role of mutual fund flows in explaining the transmission of U.S. monetary policy to global sovereign bond markets.

4.1. Intermediaries and Monetary Policy Transmission to the Yield Curve

In Sections 2 and 3, we have documented that Federal Reserve easing shocks have led to an increase of term premiums before the GFC, but a compression of term premiums in the U.S. and in global bond markets after the GFC.

In recent work, Kekre et al. (2022) argue that the transmission of monetary policy shocks to the yield curve may depend on the balance sheet capacity of intermediaries who arbitrage the demands of preferred habitat investors. Their model is an extension of Vayanos and Vila (2021) with arbitrageur equity wealth being an additional state variable. In the model of Kekre et al. (2022), monetary policy easing shocks have three distinct and potentially offsetting effects on bond yields. First, an easing shock lowers the expected path of policy rates and thus compresses bond yields across the maturity spectrum, with smaller effects on longer maturities. This is the classical expectations hypothesis channel. Second, an easing shock leads to increased demand of habitat investors for longer-term bonds and thus raises the term premium, all else equal. This is the Vayanos-Vila preferred habitat channel. Third, if the bond portfolio of arbitrageurs has positive duration, an easing surprise raises their wealth and thus their intermediation capacity, leading to a decline of the term premium. This is the additional channel highlighted by Kekre et al. 2022. In their model, the response of the term premium to monetary policy surprises thus crucially depends on the duration of arbitrageurs' bond portfolios. The authors provide a calibration of their model to the duration of Federal Reserve primary dealers' balance sheets and show that it matches the

response of longer-term (real) forward rates to monetary policy surprises in the period from 2004-2016.

Primary dealers play a crucial role in the U.S. Treasury market as they are authorized by the Federal Reserve to participate directly in government bond auctions. They underwrite and distribute new Treasury securities on behalf of the U.S. government and make markets by buying and selling these securities. Primary dealers are thus key for ensuring a smooth functioning of the Treasury market and for the transmission of policy shocks to the yield curve.

In a recent paper, Du et al. (2022) document that the balance sheet composition of primary dealers has shifted from net short coupon-bearing Treasury securities before the GFC to net long in recent years. According to the model in Kekre et al. 2022, this shift could explain the structural break in the relationship between monetary policy surprises and term premiums that we have documented around the GFC. To further explore this explanation, we follow Born et al. (2020) and extend equation (2) by a smooth regime transition mechanism in the following way:

$$\begin{aligned} \Delta_h^{(n)} y_{t,i} = & \beta_{tight}^{h,H} \mathbb{1}_{\{MP_t > 0\}} F(PD_t) MP_t + \beta_{tight}^{h,L} \mathbb{1}_{\{MP_t > 0\}} [1 - F(PD_t)] MP_t \\ & + \beta_{eas}^{h,H} \mathbb{1}_{\{MP_t < 0\}} F(PD_t) MP_t + \beta_{eas}^{h,L} \mathbb{1}_{\{MP_t < 0\}} [1 - F(PD_t)] MP_t + \text{controls} + \varepsilon_{t,i}^h, \end{aligned} \quad (4)$$

where β_h^H (β_h^L) measures the response of the dependent variable to a monetary policy shock in a state of high (low) primary dealer duration. The function $0 \leq F(PD_t) \leq 1$ thus maps the portfolio duration at time t into a probability of being in a high or low duration regime. The exact shape of the probability function $F(PD_t)$ follows the empirical cumulative density function of the observations of the weighted average portfolio duration. Hence, $F(PD_t)$ is equal to one if duration is at its sample maximum, and zero if it is at its minimum. We measure primary dealer balance sheet duration using data on their net positions by maturity bucket, provided by the Federal Reserve Bank of New York in its FR2004 primary dealer statistics. Specifically, we compute the value-weighted duration by compounding their net positions in Treasury bills and coupon bonds with an average time to maturity for each maturity bucket. Figure 11 shows the corresponding series. Consistent with Du et al. (2022), our measure of dealers' Treasury portfolio duration has switched from net short to net long around the GFC.

Combining the local projections with a smooth regime-switching mechanism for dealers' net Treasury duration results in four different impulse response functions—one for periods of high duration and one for periods of low duration for both easing and tightening surprises, respectively. These are shown in Figure 12. They highlight a strong dependence of the response of Treasury yields to U.S. monetary policy shocks on dealers' net duration. In states of low dealer balance sheet duration, easing shocks are associated with strongly statistically

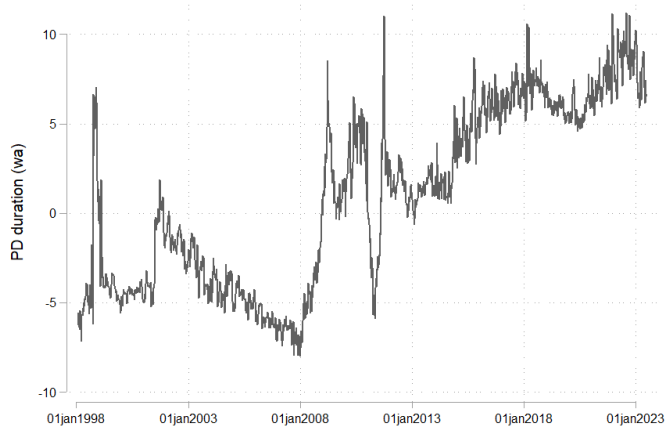

Figure 11
Primary dealers' government bond portfolio duration

significant negative coefficients $\beta_{eas}^{h,H}$, and thus lead to an increase of the term premium. Conversely, in times of high dealer net duration, the coefficients are statistically significantly positive, and thus imply a negative response of the term premium to easing shocks.

These impulse responses associated with monetary easing surprises are qualitatively consistent with Kekre et al. (2022): easing shocks lead to a decrease (increase) of term premiums if arbitrageurs have positive (negative) duration, implying positive (negative) coefficients. The left panel of Figure 12 is thus consistent with our previous findings in light of the channel highlighted by Kekre et al. 2022. Before the GFC, when primary dealers had on average negative duration, an easing monetary policy surprise was associated with an increase of term premiums (see the upper right panel in Figure 3).

That said, the responses to a tightening surprises, shown in the right panel of Figure 12, are inconsistent with the implications of the model in Kekre et al. (2022). According to their model, tightening shocks should increase (compress) the term premium if arbitrageurs have positive (negative) duration. The reason is that a policy tightening leads to a decline of longer-term bond prices and thus to a reduction of intermediation capacity if dealers' balance sheets have positive net duration. Yet, our results suggest the opposite: tightening shocks are associated with a strongly *negative* response of term premiums in states of high dealer balance sheet duration and a *positive* response in times of low net duration.

In sum, while the net duration of dealer balance sheets clearly appears to be informative about the response of term premiums to monetary policy shocks, the model in Kekre et al. (2022) can only explain the switch in the sign of the term premium to easing shocks around the GFC, but not the asymmetry of the responses to easing and tightening surprises that we document. One important caveat around this line of arguments is that the model in Kekre et al. 2022 is a real model and therefore does not give rise to predictions on the response of *nominal* term premiums to policy shocks which is what we study here. Nominal term premiums embed a combination of real term premiums and inflation risk premiums, see e.g.

Abrahams et al. (2016). Potentially, the response of inflation risk premiums to monetary policy shocks could be nonlinear due to the existence of a zero lower bound.

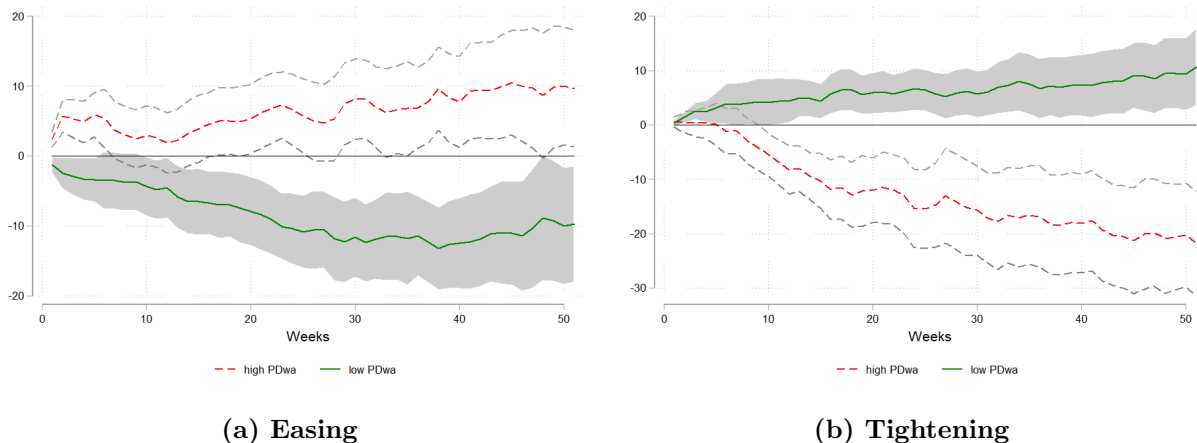

Figure 12

Response of Treasury Term Premium to Fed Surprises interacted with PD Duration

The figure shows impulse response functions of the ten-year U.S. Treasury term premium to U.S. monetary policy surprises, interacted with primary dealers' (PD) average government bond duration. We control for two previous and all future monetary policy surprises up to horizon h , and five lags of the dependent variable. The sample period is January 1998 until November 2021. We use Newey-West standard errors and show confidence bands at the 68% and 90% level.

4.2. Persistent and asymmetric response of fund flows

One important dimension of our empirical results in the previous sections are the persistent and asymmetric spillovers of U.S. monetary policy surprises to global sovereign bond markets. In this section, we examine whether mutual fund flows into and out of local currency bonds in response to U.S. monetary policy shocks are consistent with the observed dynamics of yields and their components. For the U.S., Brooks, Katz and Lustig (2020) have documented that mutual fund flows into Treasury bonds respond sluggishly and persistently to Federal Reserve policy surprises. They argue that combined with a slow updating of investor's expectations of the short rate path, these flows can explain the protracted response of yields to policy shocks.

To explore whether mutual fund flows are consistent with our previous results, we again rely on panel local projections as outlined in equation (1). We now use cumulative changes in mutual fund flows as dependent variables. We again distinguish between countries classified as AEs and EMEs. We use data on mutual fund flows from the Emerging Portfolio Fund Research (EPFR) data base. The flows measure the change in total assets of all mutual funds in the data base investing mainly in local currency sovereign bonds of a specific country, corrected by asset valuations and exchange rate dynamics. Since the number of funds that are covered by EPFR is increasing over time, we standardize the flows by the number of funds covered at any given point in time. We use weekly data on fund flows, where a week runs from Thursday to Wednesday. The list of countries is provided in Tables 2 and 3 in the

Appendix. For data availability reasons the sample is restricted to the post-GFC period from January 2010 until September 2022.⁶

The impulse responses of cumulative mutual fund flows to U.S. monetary policy surprises are reported in Figure 13 for advanced economies (left column) and emerging markets (right column). The top panel shows the responses to all policy shocks combined. While there is no significant response in the first few weeks after FOMC meetings, the coefficients for funds invested both in advanced and emerging market sovereign debt start to decline persistently thereafter. The increasingly negative coefficients are consistent with outflows in response to Fed tightening shocks (which have a positive sign) and inflows in response to easing shocks (which have a negative sign).

We explore potential asymmetries in the response of flows to easing and tightening shocks in the lower two panels of Figure 13. The middle panel reports the response of fund flows to easing shocks. The charts clearly show that a surprise easing of U.S. monetary policy results in persistent inflows into both advanced and emerging markets' sovereign debt funds. These inflows initially are of the same order of magnitude for advanced and emerging market economies. But while inflows into EME's debt stabilize after about 15 weeks, AE funds continue experiencing substantial inflows thereafter.

In contrast, we see little response of mutual fund flows to surprise tightenings of U.S. monetary policy, shown in the bottom panel. Funds invested in advanced economies do not show significant in- or outflows. While emerging market funds experience short-lived inflows, these are quickly reversed in subsequent weeks and turn into highly persistent significant outflows.

These mutual fund flows in response to U.S. monetary policy shocks are broadly consistent with the yield responses we have documented previously. In the post-GFC sample, Federal Reserve easing surprises have been associated with persistently lower Treasury yields, driven by both expectations of lower future short rates and lower term premiums. At the same time, we observe substantial and highly persistent inflows into mutual funds invested in advanced and emerging market economies' sovereign debt. Concurrently, global bond yields have seen a persistent decline in response to these easing shocks. A plausible explanation is thus that lower Treasury yields have led to fund flows from Treasuries into non-U.S. sovereign debt, creating price pressure in these markets and thus pushing down yields persistently. In sharp contrast, over the same sample period U.S. tightening shocks did not have strong effects on Treasury yields, and thus did not result in strong fund flows or a strong response of non-U.S. sovereign yields.

How can the persistent flow- and return pattern be rationalized? The slow response of capital to investment opportunities has been repeatedly observed and discussed in the literature (see, e.g., Duffie, 2010), and the persistence of flows in and out of mutual funds

⁶ For some countries, the flow data are only available at a later point in time (see Appendix B.2).

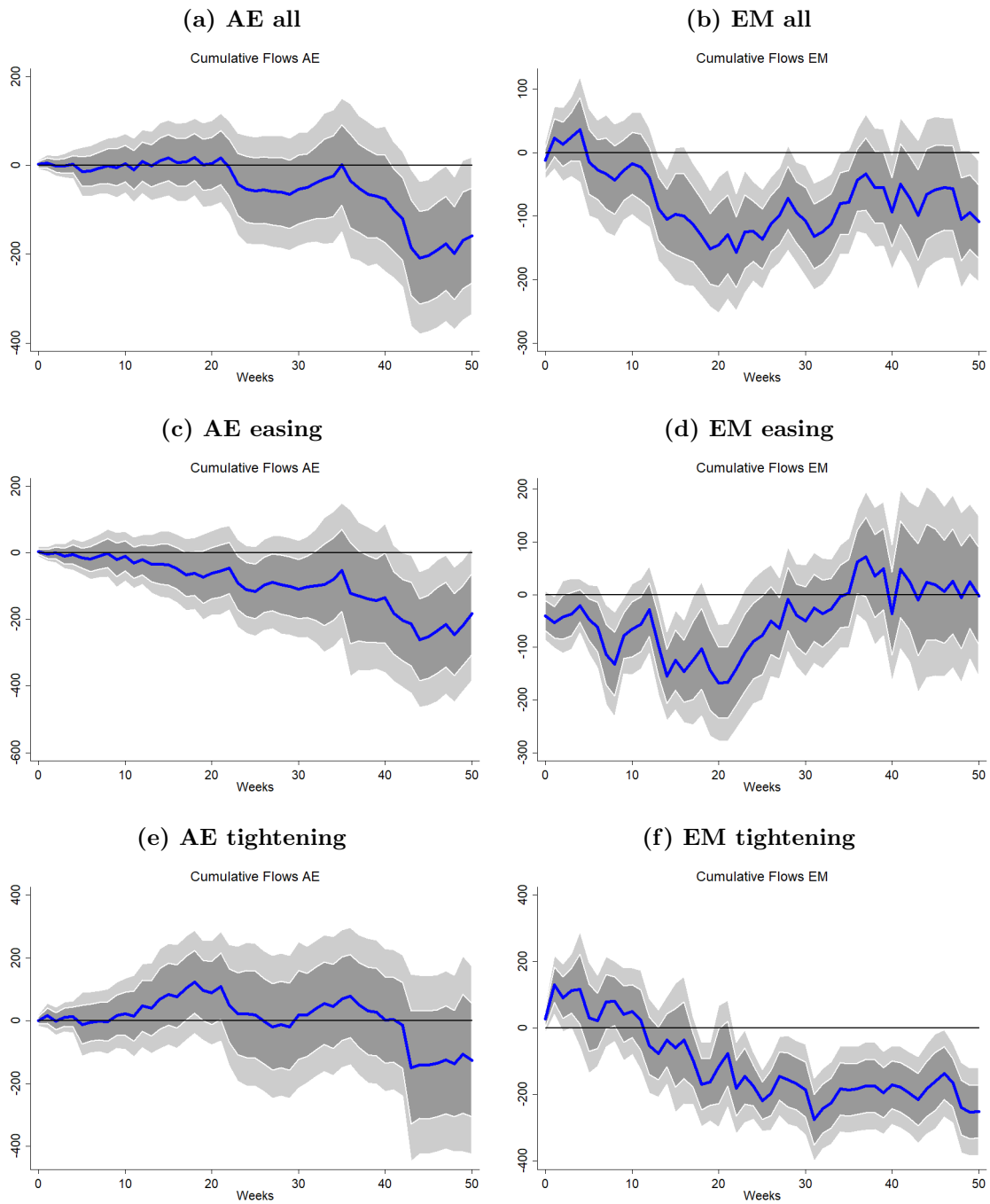

Figure 13

Cumulative mutual fund flow responses of AE and EM countries to U.S. monetary policy surprises

The figure shows impulse response functions of cumulative mutual fund flow responses of AE and EM countries to all (upper panel), easing (middle panel), and tightening (lower panel) NS U.S. monetary policy surprises obtained from panel local projections specified in equations (1) and (2), controlling for two previous and two future monetary policy surprises, the current exchange rate of each country with respect to the U.S.\$, five lags of the dependent variable, a linear time trend, and country fixed effects. The sample period is January 2010 until November 2021 and the set of countries is listed in Appendix B.2. We use Driscoll-Kraay standard errors and show confidence bands at the 68% and 90% level.

in particular has been subject to much research (see, e.g., Choi, Kahraman and Mukherjee, 2016). Proposed explanations include institutional constraints and behavioral explanations

such as inattention. Brooks et al. (2020) propose a model in which mutual fund investors slowly adjust their extrapolative expectations of future short rates after a target change. But if fund flows are predictable, why don't returns adjust immediately? Vayanos and Woolley (2013) rationalize this apparent disconnect based on a bird-in-hand effect. In their setup assets held by mutual funds that experience a price drop are expected to underperform due to price pressures stemming from outflows. "Smart" investors could step in and buy these assets after they see the outflows occurring. This, however, exposes them to the risk that the future outflows may in fact occur, and hence the profit opportunity is not fully exploited.

5. Conclusion

In this paper, we have documented that U.S. monetary policy surprises have large, persistent and asymmetric effects on government bond yields worldwide. In a sample covering the mid-1990s through 2021, we show that surprise changes of Fed policy have been followed by a persistent hump-shaped response of Treasury yields with a peak response after around 10 weeks. Importantly, the response in the weeks and months following the initial surprise is an order of magnitude larger than the initial bond market reaction.

We document that the strong hump-shaped response of Treasury yields to Fed policy surprises is highly asymmetric. Decomposing Treasuries into expected rate and term premium components, we show that both respond positively to restrictive policy surprises. In sharp contrast, Treasury yields only respond little to Federal Reserve easing shocks. The reason is that term premiums rise strongly and persistently following accommodative policy news, more than offsetting the decline of short-rate expectations particularly for longer maturities.

We further show that the asymmetric effects of Fed surprises on Treasury yields feature a break around the GFC. While Treasury term premiums rise persistently following Fed easing shocks until 2007, they show a protracted decline in the post-GFC sample. The Treasury term premium dynamics subsequent to Fed tightening shocks seem to be less strongly affected by the GFC, but are also clearly asymmetric. After a brief initial increase, the term premium persistently declines following tightening shocks in the post-GFC sample.

Finally, we document that global bond yields mimic the reported dynamics of U.S. Treasury yields. Based on a sample of 18 advanced economies' local currency yields and their decomposition into expected rate and term premium components, we show that before the GFC, Fed easing shocks have been followed by a slow and persistent increase of global term premiums. In contrast, post-GFC global term premiums have persistently declined subsequent to Fed easing *as well as* tightening shocks. We confirm the asymmetry of term premium dynamics post-GFC for a panel of 15 emerging market economies. In sum, our results show that U.S. monetary policy exerts large, highly persistent, and asymmetric effects on sovereign bond yields worldwide. The large and asymmetric impact of Fed policy on

global yield curves is mainly driven by the response of term premiums, which has seen a drastic change around the GFC.

We entertain several potential explanations for our findings. First, inspired by recent work by Kekre et al. (2022) and Du et al. (2022), we study whether the structural shift in balance sheet positions of U.S. primary dealers can account for the shift in Treasury yield dynamics following Federal Reserve surprises. We confirm that the net duration of dealer balance sheets has switched sign around the GFC and that this duration is highly informative about the sign of the term premium response to monetary policy surprises. Specifically, periods with negative primary dealer balance sheet duration are associated with an increase of term premiums in response to easing shocks, while periods with positive duration are associated with a decline of term premium following easing shocks. These results are qualitatively in line with the model by Kekre et al. (2022) which predicts that an easing shock increases intermediary wealth when their balance sheets have net positive duration and as a result compresses the term premium as a compensation for interest rate risk. The break in the response of term premiums to easing shocks in low versus high balance sheet duration states also matches our evidence on the structural break of the term premium response around the GFC.

While the model by Kekre et al. (2022) appears to be able to capture the break in the term premium response to easing shocks around the GFC, it does not give rise to the asymmetry between easing and tightening shocks that we document. Hence, future research should aim at uncovering mechanisms that gives rise to an asymmetry in term premium responses to policy shocks.

The large magnitude of the yield response to policy shocks several months after the announcement could potentially be explained by the fact that the Federal Reserve communicates its policy intentions carefully and as such surprises measured by the high frequency response to policy announcements are small relative to the change in the expected policy path. However, controlling for the actual change in the federal funds rate does not meaningfully affect our estimates. Moreover, separating genuine monetary policy shocks from news which lead the Fed to adjust its policy and private sector forecasters to update their forecasts does not alter our results.

An important dimension of our findings is that the highly asymmetric and persistent response of Treasury yields to U.S. monetary policy shocks with a break around the GFC extends to global sovereign bond yields. Both advanced economy and emerging market economy yields essentially the Treasury market's response to Federal Reserve surprises. We use granular data on sovereign debt mutual fund flows to show that these flows also respond asymmetrically to U.S. monetary policy. In the post-GFC sample, Federal Reserve easing surprises are followed by substantial and highly persistent inflows into mutual funds invested in advanced and emerging market economies' sovereign debt. Concurrently, global bond yields

have seen a persistent decline in response to these easing shocks. A plausible explanation is that lower Treasury yields have led to fund flows from Treasuries into non-U.S. sovereign debt, creating price pressure in these markets and thus pushing down global yields persistently.

We find similar breaks in the yield and mutual fund flow responses to U.S. monetary policy shocks around the GFC. Before the GFC, both Fed easing and tightening surprises have been followed by increased global yield, largely driven by a rise of term premiums. After the GFC, in turn, easing and tightening shocks alike have been associated with a global compression of term premiums and yields. Our findings appear relevant for central bankers trying to gauge the international spillovers of U.S. monetary policy. This is particularly important at the current juncture where the U.S. Federal Reserve has pushed up policy rates sharply higher at an unprecedented pace. With inflation rates soaring across the globe, however, most central banks have already started to tighten monetary policy themselves. While these moves certainly result in higher expected future policy rate paths and thus higher global sovereign debt yields, our results based on data since the GFC suggest that global term premiums and international sovereign bond yields, including those of emerging market economies, might not be affected as strongly as often feared.

References

- Abrahams, Michael, Tobias Adrian, Richard K Crump, Emanuel Moench, and Rui Yu**, “Decomposing real and nominal yield curves,” *Journal of Monetary Economics*, 2016, *84*, 182–200.
- Acosta, Miguel**, “The perceived causes of monetary policy surprises,” Technical Report, Columbia University 2022.
- **and Joseph Saia**, “Estimating the Effects of Monetary Policy via High Frequency Factors,” *mimeo*, 2020.
- Adrian, Tobias and Hyun Song Shin**, “Financial intermediaries and monetary economics,” in “Handbook of monetary economics,” Vol. 3, Elsevier, 2010, pp. 601–650.
- , **Richard Crump, and Emanuel Moench**, “Pricing the term structure with linear regressions,” *Journal of Financial Economics*, 2013, *110*, 110–38.
- , – , **J. Benson Durham, and Emanuel Moench**, “Sovereign Yield Comovement,” *mimeo* 2019.
- Albagli, Elias, Luis Ceballos, Sebastian Claro, and Damian Romero**, “Channels of US monetary policy spillovers to international bond markets,” *Journal of Financial Economics*, 2019, *134* (2), 447–473.
- Alloza, Mario, Jesús Gonzalo, and Carlos Sanz**, “Dynamic Effects of Persistent Shocks,” *mimeo*, 2020.
- Bauer, Michael D. and Eric T. Swanson**, “The Fed’s Response to Economic News Explains the ”Fed Information Effect”,” *NBER Working Paper Series*, 2020, (27013).
- **and** – , “An Alternative Explanation for the ’Fed Information Effect’,” *American Economic Review*, March 2023, *113* (3), 664–700.
- **and** – , “A Reassessment of Monetary Policy Surprises and High-Frequency Identification,” *NBER Macroeconomics Annual*, 2023, *37* (1), 87–155.
- Borio, Claudio and Haibin Zhu**, “Capital regulation, risk-taking and monetary policy: a missing link in the transmission mechanism?,” *Journal of Financial stability*, 2012, *8* (4), 236–251.
- Born, Benjamin, Gernot J. Müller, and Johannes Pfeifer**, “Does austerity pay off?,” *Review of Economics and Statistics*, 2020, *102* (2), 323–338.

- Brooks, Jordan, Michael Katz, and Hanno Lustig**, “Post-FOMC Announcement Drift in U.S. Bond Markets,” *mimeo*, 2020.
- Cenedese, Gino and Ilaf Elard**, “Unconventional Monetary Policy and the Portfolio Choice of International Mutual Funds,” *Journal of International Money and Finance*, 2021, *115*, 102357.
- Chari, Anusha, Karlye Dilts Stedman, and Christian Lundblad**, “Taper Tantrums: Quantitative Easing, Its Aftermath, and Emerging Market Capital Flows,” *The Review of Financial Studies*, 2021, *34* (3), 1445–1508.
- Chen, Jiaqian, Tommaso Mancini Griffoli, and Ratna Sahay**, “Spillovers from United States Monetary Policy on Emerging Markets : Different This Time?,” *IMF Working Paper No. 14/240*, 2014.
- Choi, Darwin, Bige Kahraman, and Abhiroop Mukherjee**, “Learning about Mutual Fund Managers,” *The Journal of Finance*, 2016, *71* (6), 2809–2860.
- Cochrane, John H. and Monika Piazzesi**, “The Fed and Interest Rates - A High-Frequency Identification,” *American Economic Review*, May 2002, *92* (2), 90–95.
- Curcuru, Stephanie E., Steven B. Kamin, Canlin Li, and Marius Rodriguez**, “International Spillovers of Monetary Policy: Conventional Policy vs. Quantitative Easing,” *International Finance Discussion Papers No. 1234*, 2018.
- Dahlhaus, Tatjana and Garima Vasishtha**, “Monetary Policy News in the US: Effects on Emerging Market Capital Flows,” *Journal of International Money and Finance*, 2020, *109*, 102251.
- Debortoli, Davide, Mario Forni, Luca Gambetti, and Luca Sala**, “Asymmetric effects of monetary policy easing and tightening,” 2020.
- Degasperi, Riccardo, Seokki Hong, and Giovanni Ricco**, “The global transmission of us monetary policy,” 2020.
- Driscoll, John C and Aart C Kraay**, “Consistent covariance matrix estimation with spatially dependent panel data,” *Review of Economics and Statistics*, 1998, *80* (4), 549–560.
- Du, Wenxin, Benjamin M Hébert, and Wenhao Li**, “Intermediary Balance Sheets and the Treasury Yield Curve,” Working Paper 30222, National Bureau of Economic Research July 2022.
- Duffie, Darrell**, “Presidential address: Asset price dynamics with slow-moving capital,” *The Journal of finance*, 2010, *65* (4), 1237–1267.

- Fratzscher, Marcel, Marco Lo Duca, and Roland Straub**, “On the International Spillovers of US Quantitative Easing,” *The Economic Journal*, 2018, 128 (608), 330–377.
- Gertler, Mark and Peter Karadi**, “Monetary policy surprises, credit costs, and economic activity,” *American Economic Journal: Macroeconomics*, 2015, 7 (1), 44–76.
- Gilchrist, Simon, Vivian Yue, and Egon Zakrajsek**, “Us Monetary Policy and International Bond Markets,” *FEDS Working Paper No. 2018-014*, 2018.
- Gürkaynak, Refet S, Brian Sack, and Jonathan H Wright**, “The US Treasury yield curve: 1961 to the present,” *Journal of monetary Economics*, 2007, 54 (8), 2291–2304.
- Gürkaynak, Refet, Brian Sack, and Eric Swanson**, “Do actions speak louder than words? the response of asset prices to monetary policy actions and statements,” *International Journal of Central Banking*, 2005, 1 (1), 55–93.
- Hanson, Samuel G. and Jeremy C. Stein**, “Monetary Policy and Long-Term Real Rates,” *Journal of Financial Economics*, 2015, 115 (3), 429–448.
- , **David O. Lucca, and Jonathan H. Wright**, “Rate-Amplifying Demand and the Excess Sensitivity of Long-Term Rates,” *The Quarterly Journal of Economics*, 2021, 136 (3), 1719–1781.
- Hoek, Jasper, Steve Kamin, and Emre Yoldas**, “When is Bad News Good News? U.S. Monetary Policy, Macroeconomic News, and Financial Conditions in Emerging Markets,” *International Finance Discussion Papers*, 2020, No. 1269.
- Jarociński, Marek and Peter Karadi**, “Deconstructing Monetary Policy Surprises—The Role of Information Shocks,” *American Economic Journal: Macroeconomics*, 2020, 12 (2), 1–43.
- Kalemli-Özcan, Sebnem**, “U.S. Monetary Policy and International Risk Spillovers,” *NBER Working Paper*, 2019, No. 26297.
- Kekre, Rohan, Moritz Lenel, and Federico Mainardi**, “Monetary Policy, Segmentation, and the Term Structure,” *mimeo*, 2022.
- Kuttner, Kenneth**, “Monetary policy surprises and interest rates: Evidence from the fed funds futures market,” *Journal of Monetary Economics*, 2001, 47 (3), 523 – 544.
- Lombardi, Domenico, Pierre Siklos, and Samantha St. Amand**, “A Survey of the International Evidence and Lessons Learned About Unconventional Monetary Policies: Is a ‘New Normal’ in Our Future?,” *Journal of Economic Surveys*, 2018, 32 (5), 1229–1256.

- Miranda-Agrippino, Silvia and Giovanni Ricco**, “The Transmission of Monetary Policy Shocks,” *American Economic Journal: Macroeconomics*, 2021.
- **and H elene Rey**, “US monetary policy and the global financial cycle,” *The Review of Economic Studies*, 2020, *87* (6), 2754–2776.
- Nakamura, Emi and J on Steinsson**, “High-Frequency Identification of Monetary Non-Neutrality: The Information Effect,” *The Quarterly Journal of Economics*, 2018, *133* (2), 1283–1330,.
- Newey, Whitney K. and Kenneth D. West**, “A Simple, Positive Semi-Definite, Heteroskedasticity and Autocorrelation Consistent Covariance Matrix,” *Econometrica*, 1987, *55* (3), 703–708.
- Rey, H el ene**, “Dilemma not trilemma: the global financial cycle and monetary policy independence,” Working Paper 21162, National Bureau of Economic Research 2015.
- Vayanos, Dimitri and Jean-Luc Vila**, “A Preferred-Habitat Model of the Term Structure of Interest Rates,” *Econometrica*, 2021, *89* (1), 77–112.
- **and Paul Woolley**, “An Institutional Theory of Momentum and Reversal,” *The Review of Financial Studies*, 03 2013, *26* (5), 1087–1145.
-  scar Jord a**, “Estimation and Inference of Impulse Responses by Local Projections,” *American Economic Review*, 2005, *95* (1), 161–182.

A. Additional Figures

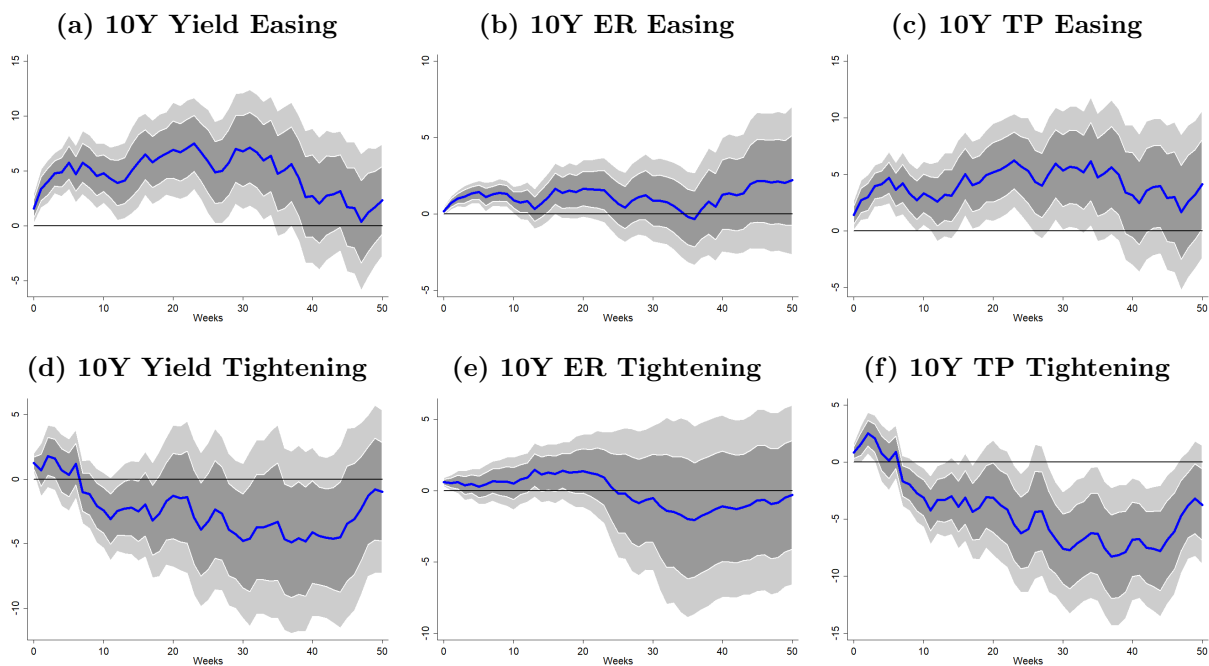

Figure 14

Asymmetric responses of U.S. 10Y yields and their expected rate (ER) and term premium (TP) components to U.S. monetary policy surprises 2010-2021

The figure shows impulse response functions of U.S. 10Y sovereign bond yields and their expected rate (ER) and term premium (TP) components to NS U.S. monetary policy surprises obtained from local projections specified in equation (2), controlling for two previous and all future monetary policy surprises up to horizon h , and five lags of the dependent variable. The sample period is January 2010 until November 2021. We use Newey-West standard errors and show confidence bands at the 68% and 90% level.

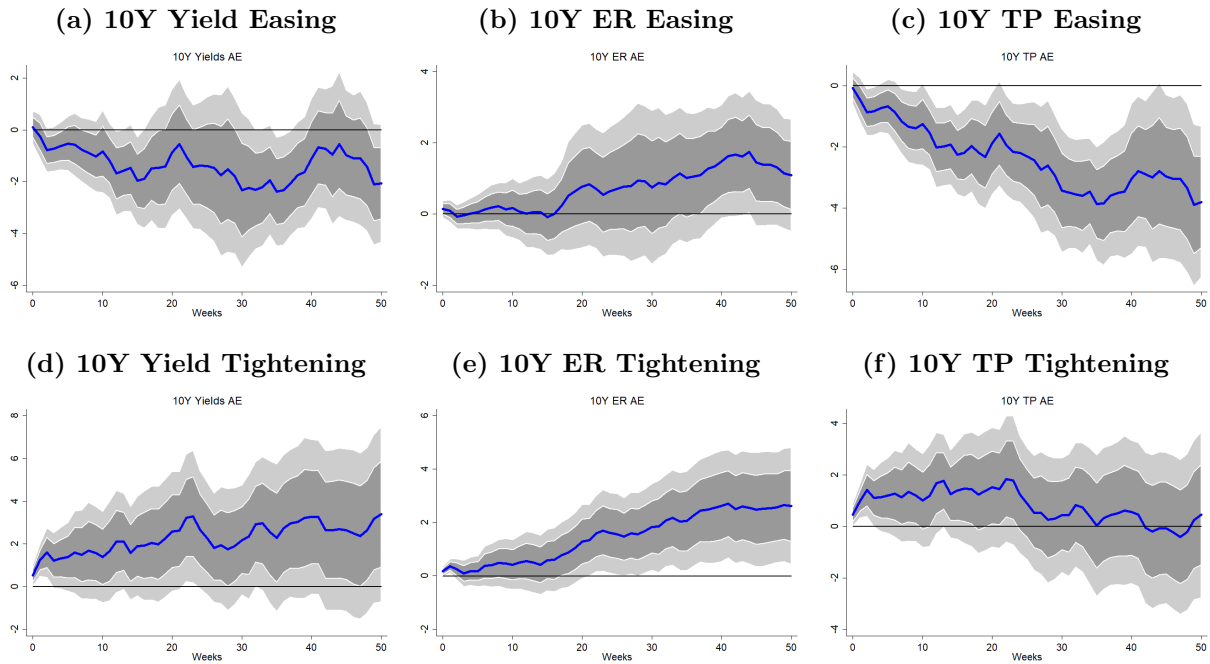

Figure 15

Asymmetric responses of 10Y yields of AE countries and their expected rate (ER) and term premium (TP) components to U.S. monetary policy surprises - 1995-2007

The figure shows impulse response functions of 10Y sovereign bond yields of AE countries and their expected rate (ER) and term premium (TP) components to NS U.S. monetary policy surprises obtained from panel local projections specified in equation (2), controlling for two previous and all future monetary policy surprises up to horizon h , the current exchange rate of each country with respect to the U.S.\$, five lags of the dependent variable, and country fixed effects. The sample period is January 1995 until November 2007 and the set of countries is listed in Appendix B.2. We use Driscoll-Kraay standard errors and show confidence bands at the 68% and 90% level.

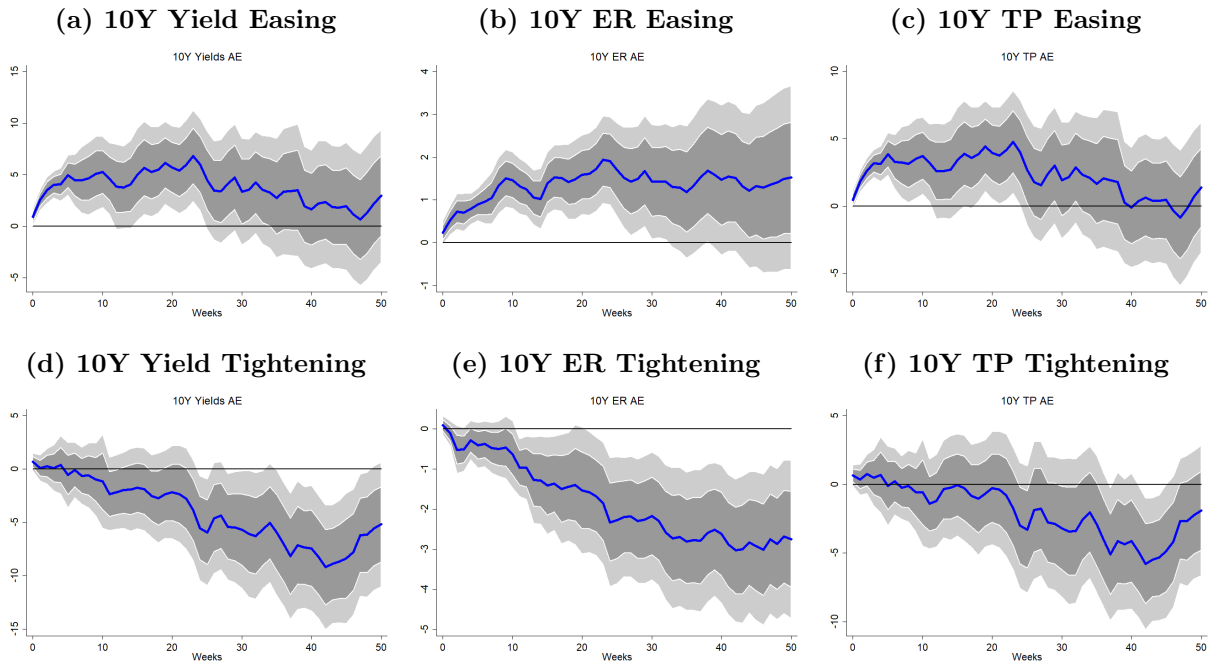

Figure 16

Asymmetric responses of 10Y yields of AE countries and their expected rate (ER) and term premium (TP) components to U.S. monetary policy surprises - 2010-2021

The figure shows impulse response functions of 10Y sovereign bond yields of AE countries and their expected rate (ER) and term premium (TP) components to NS U.S. monetary policy surprises obtained from panel local projections specified in equation (2), controlling for two previous and all future monetary policy surprises up to horizon h , the current exchange rate of each country with respect to the U.S.\$, five lags of the dependent variable, and country fixed effects. The sample period is January 2010 until November 2021 and the set of countries is listed in Appendix B.2. We use Driscoll-Kraay standard errors and show confidence bands at the 68% and 90% level.

B. Data overview

B.1. U.S. monetary policy surprises

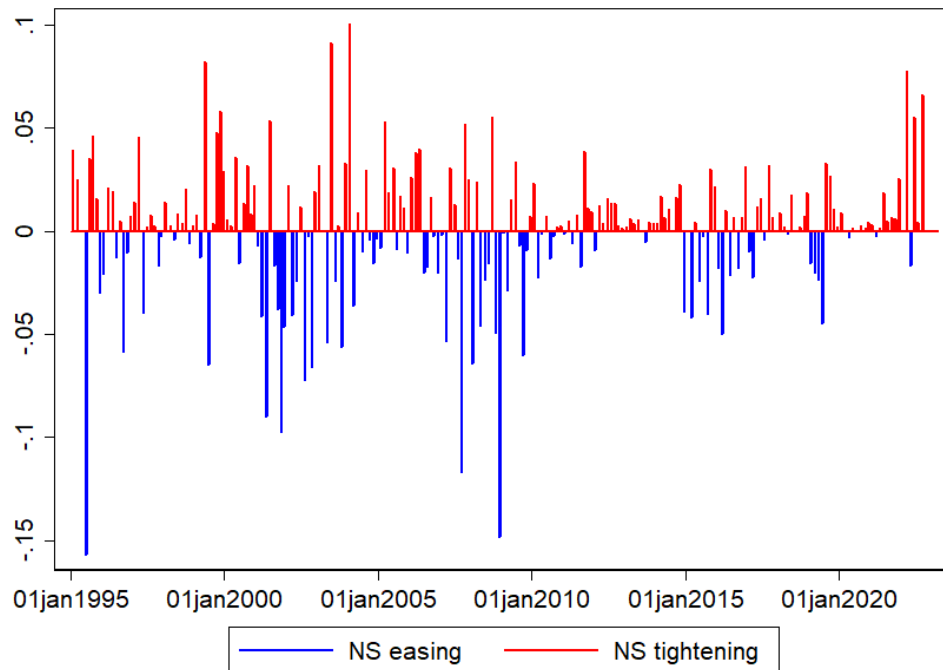

Figure 17

Monetary policy surprises from Nakamura and Steinsson (2018), updated by Acosta and Saia (2020)

B.2. List of countries in our sample

Table 2
Data availability of AE countries

Country (AE)	Yields	Flows
Australia	1995	2011
Belgium	1995	2010
Canada	1995	2009
Switzerland	1995	2009
Germany	1995	2009
Denmark	1995	2010
Spain	1995	2012
Finland	1995	2012
France	1995	2010
United Kingdom	1995	2004
Ireland	1995	2014
Italy	1995	2012
Netherlands	1995	2012
Norway	1995	2010
New Zealand	1995	2020
Sweden	1995	2010

Table 3
Data availability of EM countries

Country (EM)	Yields	Flows
Brazil	2007	2016
Chile	2005	2018
China	2004	2013
Colombia	2006	2013
Czech republic	2000	2004
Hungary	2001	2012
Indonesia	2003	2013
Israel	2005	2015
Malaysia	2001	2009
Mexico	2003	2009
Peru	2006	-
Poland	2000	2012
Portugal	1995	-
Russia	2005	2013
South Africa	1995	2012